OTTAWA CHALLENGED TO SPLIT JOB WITH PROVINCE

B.C. Ready to Pay Half Cost of West Coast Roads

By GORDON FORBES

Premier W. A. C. Bennett gave assurance today that his government is prepared to contribute half the cost of a west coast road program on Vancouver Island, if Ottawa carries an equal share.

The premier told delegates from the Vancouver Island Associated Chamber of Commerce Thursday his government would contribute half the cost of construction spread over a three-year period.

Today he confirmed this undertaking.

The delegates asked, specifically, for a reconnaissance survey of an extension of about 14 to 17 miles of road from Jordan River to Port Renfrew and thence inland, to connect with the Island Highway either at Cowichan or Shawnigan Lake. And they asked for a survey of the proposed extension of the Beaver Creek Road to connect with Port Alberni and Courtenay.

Also sought by the delegates is construction of an Alberni-Tofino road; the completion of the Island Highway as a first-class road to Campbell River; widening of the road from Campbell River to Sayward.

They asked ultimate extension of the Island Highway to Coal Harbor, already linked to Port Hardy, on the north end of the Island.

Indicating the government's sympathy with the proposals, the premier mentioned particularly the Alberni-Tofino link, but added:

"There are other roads needed on the west coast, too."

Public Works Minister P. A. Gaglardi attended the conference and heard how the associated chamber had written to Ottawa expressing concern at the "apparent reluctance" to contribute to the Island road program.

Delegates claimed Ottawa formerly paid $100,000 annualy in subsidy to a transportation company to maintain a west coast sea service. The subsidy was stopped last year, they said.

This $100,000, they suggested, should be devoted to construction of access roads to the west coast.

"The Tofino district is an important Canadian defense point. The government having spent millions on the construction of the airport at Tofino, it is felt that an access road connecting the existing road at Sproat Lake with the 25-mile road between Ucluelet and Tofino is of utmost importance."

Weather: Sunny and Warm
Details on Page 5

Victoria Daily Times

The Home Paper
TELEPHONE B 3131
NIGHT
Circulation (to 8 p.m.) ---- B 3131
Classified (to 8 p.m.) ---- B 3131
Night Editor (to 11 p.m.) B 3135

VOL. 120, No. 207 ** VICTORIA, B.C., FRIDAY, SEPTEMBER 4, 1953—22 PAGES PRICE: 7 CENTS SATURDAY, 10 CENTS

Royal Commission on Whatshan

GRILLED 68 HOURS

Dean Tells Of Captivity

FREEDOM VILLAGE, Korea (UP)—Maj.-Gen. F. Dean, shaking with excitement and sweating under the television lights, told today how his Communist captors questioned him for 68 straight hours, threatened to convict him as a war criminal and kept him in the living death of solitary confinement.

America's No. 1 hero of the Korean war, his sandy-red hair turned white, clad in a shoddy dust-covered double-breasted suit the Reds had given him, came back to freedom after more than three years in captivity, with 94 of his fellow American fighting men.

"Today," he said, "is the first day I've seen an American since July, 1950."

He said casually that he did not know until December, 1951, that truce negotiations had started five months before.

He told how he did mathematical problems mentally to keep his sanity while in solitary confinement. He was refused writing materials.

Facing massed newsmen and photographers, the fighting general told the whole story from the day in July, 1950, when he made a heroic last stand with a little group of his men at Taejon, until today.

FREE FOR MONTH

He told how he escaped from the flaming city and spent one month, like a hunted animal, behind the enemy lines until Korean civilians betrayed him into an ambush and he was captured.

"They questioned me at great length," he said, after he was taken prisoner. "They asked what the United States aims were in the Far East, what secret weapons we had, what our plans of manoeuvre were to be."

Teams of intelligence agents did the questioning in relays, he said.

"It was 68 hours the first time. The interpreters wore out. They gave them a respite. Next time it was only 44 hours. The third go was 32 hours.

He looked, at 54 years of age, an old man. His face was wrinkled and stained with dust.

"They said they would punish me as a war criminal for my activities as military governor," Dean said. He was the last military governor of Korea.

"Interfering in the (Korean) election was also laid to my doors."

(Continued on Page 2)

Premier, CPR's Manson Hold Second Parley

Premier W. A. C. Bennett and William Manson, B.C. general manager for the CPR, today held their second conference in less than a week at the Legislative Buildings.

The visit, despite earlier denials, gave rise to speculation that the CPR is interested in Premier Bennett's proposal to share the cost of extending the Pacific Great Eastern Railway with one of the national lines. Mr. Manson declined comment.

The meeting came hard on the heels of similar talks Thursday afternoon with CNR president Donald Gordon.

(See earlier story on page 2)

Premier Bennett wants one of the railroads, or Ottawa, to enter into a "joint investment policy" with B.C. in developing the Peace River with extension of the PGE at both ends as the major item.

But the railroaders aren't tipping their hand—to each other or to the public.

Mr. Gordon did say he and premier have "joint hopes" that means can be found to service the Peace River area. He didn't elaborate.

Parnell Captures Mile Run at CNE Championships

TORONTO (CP)—Bill Parnell, veteran distance runner from Victoria, who represented Canada at the last two Olympics, won the mile run in the interprovincial track and field championships at the Canadian National Exhibition today.

Parnell ran the distance in 4:24.2, 10 seconds off his own Canadian record of 4:14.8.

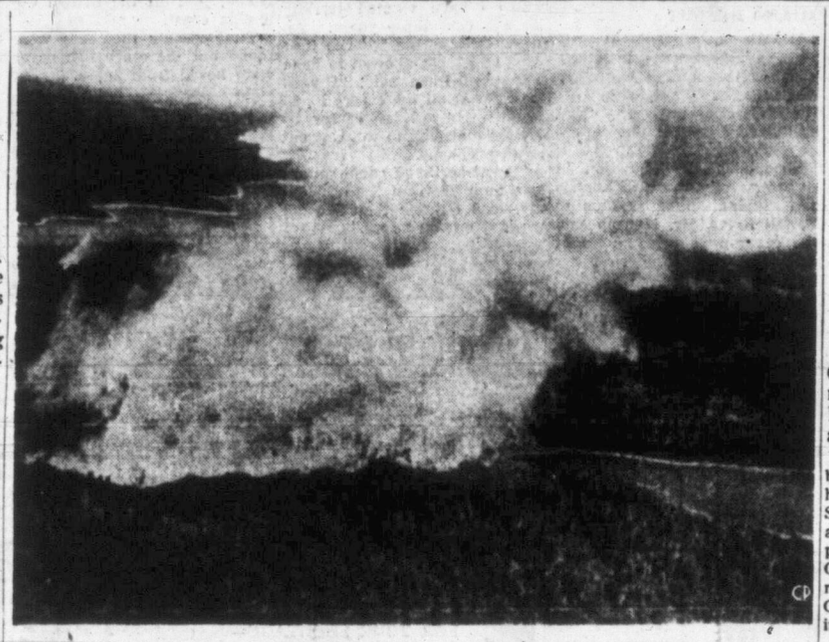

New Fires in Ontario

Huge clouds of smoke billowed across northern Ontario forests today as lightning storms and a blazing sun sent new fires raging through rich timber in the worst fire scourge in a quarter century. At least 118 fires were burning, 12 of them out of control. More than 2,400 firefighters, exhausted after fighting the outbreaks for a week, were losing ground. (CP Photo.)

CITY, CHAMBER WIN BATTLE

CPR Ships to Meet Trains Both Ways in Vancouver

Canadian Pacific officials on Thursday afternoon acceded to a Victoria city and Chamber of Commerce demand that winter day-boat service from Victoria make connections with transcontinental trains at Vancouver.

Prepared schedule of the B.C. Coast Steamships' winter service, due to begin Sept. 27, will be changed to assign SS Princess Elaine to the Vancouver-Victoria day service. She will leave Vancouver daily, shortly after arrival of CPR trains from the east, and return to Vancouver, after a half-hour layover at Victoria, in time to connect with the company's eastbound trains.

Vancouver-Victoria night-boat service will be maintained by SS Princess Joan and Elizabeth. One of these ships will also make a daily round-trip Victoria-Seattle.

GULF SERVICE

Simultaneously, Gulf Islands service will be reduced to once a week, from the present four sailings, and the Vancouver-Powell River three sailings weekly service will be eliminated.

Both of these cuts are being vigorously opposed. A Gulf Islands delegation will interview CPR officials in Vancouver next Tuesday afternoon, and Tony Gargrave, MLA for Mackenzie, announced he will raise a protest in the Legislature over the Powell River situation.

Princess Marguerite and Princess Patricia, now on day service, Vancouver-Victoria, will be laid up at Victoria for the winter.

REACTION

CPR's tentative winter service schedules, as was forecast in The Times Tuesday, had assigned the slower SS Princess Joan and Elizabeth. This report brought Chamber of Commerce and city council into action because the ships would not have reached Vancouver in time for train connections.

Both sides of the question were thrashed out at an hour-long conference Thursday afternoon. CPR's B.C. vice-president William Manson and BCSS officials presented the company viewpoint. Mayor Claude L. Harrison and Chamber of Commerce officers headed by President George H. Wheaton put forward Victoria's viewpoint.

HUGE COSTS

The Victorians urged that Marguerite or Patricia be

(Continued on Page 2)

NEW DRUG KILLS PAIN OF CANCER SUFFERERS

MONTREAL (BUP)—A Brooklyn scientist has disclosed the existence of a new pain-killing drug that helps incurable cancer patients live normal lives for some time.

Dr. C. E. Friedgood of the State University of New York, said in an interview the drug, called "chlorpromazine," was not a cure for cancer but had "amazing" pain-killing powers.

"One treatment with this drug is sufficient to drive all cancer pains from a person's body for about a month," Friedgood said. He added that 10 "inoperatable" cancer patients had been treated with it at the university and all the treatments proved highly satisfactory. Some patients had been able to return to work.

Makes Swimming History

San Diego secretary, Florence Chadwick, made swimming history today when she smashed the record for swimming the channel from England to France and swam 2¼ miles back toward England in a game attempt at a round trip. All told, Miss Chadwick was in the water 16 hours and seven minutes. Her record-breaking one-way crossing was completed in 14 hours and 42 minutes. She was forced to give up when she ran into a big school of stinging jellyfish.

Theme song fer Percy Wright: "Give yerself a Patton th' back."

* * *

Gettin' a feelin' Trieste sed th' better.

* * *

See where th' prairies 're goin' t' hav' a good harvest ef nothin' crops up.

East-West Pact New Adenauer Election Tack

Dulles' Remark Embarrasses German Chief

BONN, Germany (UP)—Chancellor Konrad Adenauer today proposed an East-West non-aggression and trade pact for Europe.

The 77-year-old chancellor, battling for the political life of his pro-Western government in Sunday's important parliamentary elections, put forward his plan, which held out hope for German access to the huge market areas east of the Iron Curtain, in an obvious move to improve his election chances.

He was embarrassed Thursday by the open endorsement of United States Secretary of State John Foster Dulles. This played into the hands of his Socialist opponents who already were charging that Adenauer is "an American tool."

Adenauer's proposal was apparently intended to counter Socialist charges that his policy of linking Germany to the West will perpetuate the division of Germany and eventually lead to war.

Federal press chief Felix von Eckhardt said Adenauer's last-minute proposal had no connection with Dulles' statement in Washington that Adenauer's defeat in Sunday's elections would endanger the chances for German reunification and restoration of German sovereignty.

"In fact," said Von Eckhardt, "we were somewhat surprised by Mr. Dulles statement."

Dulles' off-hand remark set off angry explosions from the Socialist opposition. Adenauer, in an election rally at Bonn Thursday night, attempted to dissociate himself from the statement. Dulles, he said, was after all speaking for and to the American people—not the Germans.

American high commission officials also were upset. They recalled the furor caused just before the recent Italian elections when U.S. Ambassador Clare Boothe Luce made a similar remark.

Mossadegh Trial Set

TEHRAN, Iran (UP)—Police sources said today they expected former premier Mohammed Mossadegh and his collaborators to go on trial for treason tomorrow.

Justice J. V. Clyne To Probe Power Plant Slides

Justice J. V. Clyne of the B.C. Supreme Court has been appointed by the provincial government to conduct a Royal Commission investigation into the slides which two weeks ago wrecked the B.C. Power Commission's Whatshan power development on Lower Arrow Lake.

Premier W. A. C. Bennett announced today the sole commissioner will start his inquiry immediately, and report "with utmost dispatch."

An order-in-council passed by the cabinet said the commissioner will inquire into all circumstances surrounding the slides, including the cause.

Mr. Justice Clyne will inquire specifically "to determine what technical or engineering advice the B.C. Power Commission received in connection with the project, whether such advice was sound and whether it was followed or disregarded by the commission in whole or in part."

TO PROBE CAUSE

He also will ascertain "whether the negligence or faulty judgment of any person or persons in any way contributed to the disaster."

The commission is authorized to employ counsel and such engineers or other professional advisers as considered necessary for the inquiry.

Premier Bennett said the government feels the inquiry is necessary so the public will know the facts, and for the protection of the public and the commission.

The premier said the decision to hold a Royal Commission was made at the time of the slides, "but time was needed to work out the details."

He had this in mind, he explained, when he announced the government would take "an independent look" at the situation.

UNDER ATTACK

The commission has been under attack recently for appointing H. G. Acres & Company, hydraulic engineers, to investigate the slides. The critics contended this would not be an independent investigation because the same company worked on construction of Whatshan. The company would be "investigating itself," it was held.

Meanwhile, the tons of debris, rock and mud is being cleared away from the Whatshan site by crews working 20 hours a day.

The North Okanagan and Kamloops areas are being supplied with power by auxiliary services.

AFTER UN VOTE

Moroccan Rebellion Forecast

UNITED NATIONS, N.Y. (UP) — Moroccan nationalists warned today that refusal of the United National Security Council to hear their complaint against France can "push the Moroccans to rebellion."

The Security Council, by a 5-5 vote—with the United States joining Britain and France in opposing the appeal—refused Thursday to put the issue on its agenda for an exhaustive investigation.

Lebanon and Pakistan, speaking for the 15-nation Asian-African bloc of which they are members, pushed the demand before the council.

Ahmed Balafrej, secretary-general of the Moroccan independence party, issued a formal statement after the vote doomed the appeal.

"We deeply regret," Balafrej said, "the attitude of certain big powers who, in defiance of the charter of the UN and their treaty obligations, have deprived the Moroccan people and the 15 nations who uphold it from exposing their complaint before the security council.

"The stand of these big powers encourages France to persist in her colonial policy, based on repression and the use of force, and consequently can only push the Moroccans to rebellion and to solutions of despair."

COL Index Up 3 Tenths

OTTAWA (BUP)—The Dominion Bureau of Statistics consumer price index rose three-tenths of a point in July to return to the level it was in January, it was announced today.

The increase, from 115.4 to 115.7, was the third monthly rise after a six months decline.

The largest group index change resulted from higher prices for gasoline and hospital services and increased rents.

Perdue Denies Supporting Move for Martin Ouster

Social Credit League president John Perdue has denied Vancouver reports that he is supporting a movement seeking the resignation of Health Minister Eric Martin.

Mr. Martin's resignation has been called for by Stan Wilcox, a vice-president of the Social Credit Association of Vancouver-Burrard, the minister's home riding, and CCF Leader Arnold Webster.

The dispute arose over charges that Archie Waugh, Mr. Martin's official agent, should be expelled from the Social Credit League for handling Mr. Martin's campaign funds in a manner contravening the B.C. Elections Act.

Mr. Perdue has denied that he has any connection with any move to oust Mr. Martin.

"Neither the Social Credit League nor myself has any knowledge of any misconduct of any description on the part of Mr. Martin or any of his associates," he said.

Index to Inside Pages

	Page
City No Longer Hiring Commissionaires for Park Duties	7
B.C. Products Fair Gives $6,000 to Little League Ball	7
Council Kills Hope for Big Moss Street Apartment	7
Museum Official Has Plan to Save Coast Totems	11
City to Pay Federal Tax on Goods It Manufactures	10
$150,000 Nursing Home By-Law Vote Set for Sept. 17	3
B.C. Premier, CN President Talk of Peace River Development	2
B.C. Ready to Share Cost of Island West Coast Road	7
Anglican Synod's Lawyer Hints at Suit Against City	7
Four-Year Leave Likely for City Hall MLA	13
Helicopter Airmail Service Seen for Victoria-Vancouver	13

As We Live 14
Ask the Times 13
Bridge 16
Brock 4
Classified 16
Comics 11
Entertainment 10
Financial 6
Island Digest 5
Penny Saver 14
Prairie Roundup 5
Radio and TV 17
Roberts 13
Sports 8 and 9
Stott 5
Walker 8
Why Grow Old? 14
Women 14 and 15
Your Horoscope 18

ONE HOUR OUT OF TOKYO

Great, Golden Snake in Far Sky Intrigues Trans-Ocean Traveler

By BESSIE FORBES

ABOARD CPA AIRLINER—We are one hour out of Tokyo.

But from the windows of our big Canadian Pacific Airlines plane, The Empress of the City of Mexico, we saw an extraordinary sight last night.

BESSIE FORBES

Hanging vertically, close to the black horizon, we saw a strange, fiery snake, without beginning or end.

It glowed crimson red, with occasional streaks of yellow. It pulsed and glowed and wriggled. We watched it for some time as the plane sailed quietly along on its way to Coal Bay.

"Northern lights," someone said.

"A beacon," guessed another.

But this morning Capt. Leslie, chief pilot, tells us it is lava flowing down an Alaskan mountainside from an active volcano.

"It was fairly quiet last night," he said. "I have seen red hot boulders as big as this plane spewing out of the top. It's awe-inspiring, alright, on a dark night."

But to come back to the present . . . we are two hours late. After breakfast, Capt. Leslie came into the cabin to say good morning and tell us we had head winds with us again . . . although we couldn't feel them.

Also, radio told him, there was fog over Tokyo.

"But that won't slow us up," he said.

After he had gone back to the pilot desk, one of the American soldiers aboard said, "It will mean an instrument landing."

"What's that?" said one of the young teachers.

"Huh!" said 10-year-old Charles, who spent an hour in the pilot room with Capt. Leslie this morning. "This plane gets flied by that big box most of the time."

He looked seriously at the soldier and questioned him in a clear young voice. "You know we're going 300 miles an hour?"

The soldier shook his head and Charles went on explaining with much pride: "Capt. Leslie says if we was on the ground, we'd just look like a streak going by that fast, but up here, 'cause of all them floating clouds going under us, it looks as if we're goin' real slow. Funny, isn't it?"

We looked out our windows and it did seem we were floating slowly above the clouds. No sensation of going by like a streak. Just comfortably floating.

Capt. Leslie came back into the cabin at that moment to point out the Russians' Kurile Islands, small cones on the blue horizon. And to tell us we'd be in Tokyo within the hour.

DONALD, BENNETT PEACE PARNTERS?

B.C. Premier, CN President Aim At Northern Area Development

Premier W. A. C. Bennett and CNR president Donald Gordon will hold conferences to discuss development of the Peace River country.

This was the only solid outcome of a Thursday afternoon meeting between the two men.

Mr. Gordon, in a carefully-worded statement, said he and the Premier shared "joint hope" that means can be found to provide service to the area.

He did not define "service" and at no time mentioned extension of the provincial government-owned Pacific Great Eastern Railway.

Here is Mr. Gordon's full statement:

"I don't think we can make more than a general statement that the premier and I have had a very interesting and useful discussion on railway development in B.C.

COMMON INTEREST

"We have recognized the common interest between the railways and the government of B.C., particularly in the development of the potentialities of the Peace River area.

"On the basis of that we are each to give careful study to the development of this potential and our conferences will continue from time to time as circumstances develop.

"It is partly on the basis of my recent visit to the Peace River that the premier and I have been having this discussion, and it is our joint hope that we can find the means of providing service in that area."

The statement, which was not elaborated, left reporters bewildered as to its real meaning. Obviously, Mr. Gordon was being careful not to say anything which may obligate himself.

Premier Bennett wants the CNR or the CPR or federal government to enter into a joint investment policy for extension of the PGE at both ends. Cost would be $100,000,000.

CITY MANAGER'S NEW CONTRACT DISCUSSION DATE NOT SETTLED

Renewal of City Manager Cecil Wyatt's contract for three to five years at a $2,000 increase in salary will be discussed by City Council meeting as a committee of the whole.

Mayor Claude Harrison asked postponement of discussion at Thursday's City Council meeting, to enable him to attend another meeting.

Finance committee has recommended renewal at $12,000 a year instead of the present $10,000. No date was set for the meeting.

VANCOUVER ENTRIES

FIRST RACE—Six furlongs:
9630 Captain Doo (Sivewright) 117
9622 Ream Field (Yeutter) 119
9574 Stormy Sue (Filipchuk) 119
9606 Sally's Argo (Foesier) 112
9622 Yuba Mike (no boy) 122
9606 Pollapash (Martinez) 119
9470 Susie C (Lavoie) 119
9646 Hindu Eclipse (no boy) 117
9277 Vanity Code (Williams) 119
9626 Mabe Gold (Pong) 117
Also eligible:
9577 Cavalry (Gurascl) 115
9629 Busybody (no boy) 112
9646 Pascon (no boy) 109
9625 Measured Time (Dye) 122

SECOND RACE—Six furlongs:
(9593) Vidette Lad (Grohs) 110
9639 Scoyl (Martinez) 115
(9615) Militant (Filipchuk) 117
9641 Desert Band (Gurascl) 107
9625 Our Deal (Dye) 117
(9567) Beatie C (Williams) 111
(9630) Netherton (Sivewright) 115
(9641) Josephine Kidd (Foesier) 114

THIRD RACE—Six furlongs:
9607 Chic Bird (no boy) 103
9639 Cowdenbeath (Foesier) 108
9527 Western Man (Pong) 113
(9632) Ioni (Schmidt) 110
9585 Seven Nites (Gurascl) 103
(9609) Glad Refards (Dye) 120
9617 Triplication (Sivewright) 111
9629 Miss Jolly (Grohs) 110

FOURTH RACE—One mile:
9621 Sunday Painter (Gurascl) 113
9645 Lady Asia (Pong) 115
9635 King's Honor (Dye) 113
(9631) Bolo Pat (Grohs) 111
9627 Blue Moud (Foesier) 108
(9642) Coqueto (Martinez) 120
9645 Pineworth (Sivewright) 112

FIFTH RACE—Six furlongs:
9602 Lauriston (Gurascl) 107
9625 Speed Demon (Grohs) 106
9624 Indian Glory (Filipchuk) 115
(9525) Sir Achtoi (Foesier) 112
9643 Wentaway (Sivewright) 116
9624 Ynez (Reiman) 115
9625 Agnes May (Martinez) 112
Admiral Desoto (Williams) 116
9634 Dainty Colleen (Lavoie) 111
9618 Can Gin (Dye) 114

SIXTH RACE—Mile and 70 yards:
652 Fair Ruffles (Williams) 109
9451 Bribe (Reiman) 122
9644 Salerno (Dye) 112
9496 Monsco (Martinez) 112
9644 Mybesttoyou (Sivewright) 112
(9579) Baby Ginger (Gurascl) 107

SEVENTH RACE—Mine and quarter:
(9648) Atrato (Pong) 117
(9653) Tucker (n boy) 115
9634 Imponderable (Dye) 125
(9634) Linda's Boy (Martinez) 123
9629 Playmate (Foesier) 117
9634 Nanco (Williams) 118
9639 Ballymagorry (Sivewright) 117
9585 Seven Nites (Schmidt) 112
9634 Dimitri (Anderson) 120
9626 Cairead (no boy) 123

EIGHTH RACE—Mile and 70 yards:
9623 Doctor Pebble (Reiman) 115
9631 Leo's Boy (Foesier) 110
9615 Mazatlan (Williams) 112
9645 Nero Boss (no boy) 113
9638 I-Mean-It (Sivewright) 117
8387 Count Gallio (no boy) 113
(9637) Galla Doah (Grohs) 105
9638 Buster Bargello (Filipchuk) 120
9623 Zem Zem (Gurascl) 105
(9619) Pardina (Martinez) 112
Also eligible:
9638 Chautauqua (Pong) 119
9650 Meapookela (Gurascl) 115
9638 Land Sake (Dye) 117
9638 Stanley Park (Reiman) 107
9638 Manor Land (Yuetter) 120
9650 Golden Don (Poel) 120
9557 Porter's Blaze (Martinez) 120
9651 Information (Filipchuk) 112
9627 Snap Dragon (no boy) 115
9550 Versa Primera (Grohs) 113

SUBSTITUTE RACE—Six furlongs:
9654 Laddy Doval (Williams) 119
9630 Muchkin (Lavoie) 122
9585 Seepnan (Longo) 112
9599 Actland (Gurascl) 109
9648 Lady Able (Pong) 106
9546 Scheelite (no boy) 117
9622 Pharadock (Leblanc) 120

First post, 2 30 p.m.

Motel Gas Explosion Claims First Life

SPOKANE, Wash. (CP) — Mrs. Laura Dell Scott, 69, wife of Harry Scott, public relations officer for Sicks' Breweries in Calgary, and former sports editor of The Albertan, died in a Spokane hospital Thursday night, less than three days after she and her husband were severely burned in a motel explosion near Spokane. Mr. Scott's condition remains critical.

DIG UP BOMBS

BISHAM, Eng. (CP)—Back in 1940, German aircraft jettisoned a load of 112-pound bombs near this Berkshire town. Now disposal squads of the Territorial Army are being brought from all over the country to dig them up as a special training project.

DEAN TELLS

(Continued from Page 1)

On Oct. 2, 1950, he said, the Communists gave up trying to get information from him.

Dean said he saw only two non-Koreans from the time of his capture. They were Wilfrid Burchett, an Australian working for the French Communist newspaper L'Humanite, and Alan Winnington of the London Daily Worker.

The worst part of his imprisonment was the loneliness. It was not until June 16, 1952, that he was given something to read. On that day the Reds gave him several books by Lenin, Marx and Engels. He also received books on the history of Communism.

"I'm pretty well read on the Communist party," he said with a laugh.

Dean said Burchett visited him often and "each time he brought me some delicacy, like cheese."

North Koreans exclusively had custody of him, he said.

"The guard was from three to nine men, none of whom could speak English except what they learned from me," Dean said. "I was impressed by one thing. Whenever they want anything they shout 'You' in a loud voice.

"They don't mean anything by it. They were really a very nice bunch of boys."

"Yesterday I got the Red Cross package with the razor which I have wanted terribly for the past three years. An officer shaved me." "The first year I was not allowed to have a pencil," Dean said. "I used to think of all the errors I had made in my brief career at Taejon and took to working out these problems.

"It got so that I could square any number from 1 to 500 in my head quicker than I could work it out on paper."

CPR SHIPS

(Continued from Page 1)

assigned to the wintertime Vancouver-Victoria service. But Mr. Manson explained CPR's operating costs for the seven winter months would be increased by $560,000 if this request was granted. Traffic just didn't warrant such an outlay, he said. Last winter there were only four to eight persons per day who sailed from Victoria to make train connections at Vancouver.

CPR's B.C. Coast Service's deficit in the first six months of this year was more than double the corresponding period of last year. The 40-hour week and higher pay rates added $308,000 to the company's expenses this year, he said. Expenditures in this year's first half exceeded revenues by $1,166,573. Figure for corresponding part of 1952 was $537,636.

$115,000 DEFICIT

Despite curtailments in service and adjustments in schedules for the coming winter, it was expected by year's end that the B.C. Coast Service would still have a substantial deficit, he said.

Explaining the reduction in ship service to the Gulf Islands and elimination of sailings to Powell River, Mr. Manson said the company showed a deficit of $115,000 for the first six months of this year, two-thirds of the deficit attributable to Gulf Islands service. Each trip last winter, he pointed out, cost approximately $1,566 while revenues secured each trip were approximately $318.

The average number of passengers carried last winter between Vancouver and the Gulf Islands was 45 per trip while the crew, reduced to an absolute minimum, totalled 50.

DATES SET FOR MUSIC FESTIVAL

The dates for the Victoria Musical Festival were set Thursday evening when the board of directors met to discuss plans for the forthcoming season.

Next year's festival will be held from April 28 to May 7.

President of the board, J. F. K. English, welcomed Ernest McGinnis as a new member to the 12-man board.

First Bomber Lost By U.S. Group Found in N. B.C.

McCHORD FIELD, Wash. (AP)—Wreckage of a plane discovered in northern British Columbia Wednesday is that of the first B-26 bomber ever lost by the U.S. Strategic Air Command, Capt. James Lynch, public information officer at this base, said Thursday night.

The wreckage was sighted about 90 miles north of Smithers, B.C.

The big plane was lost Feb. 14, 1950, while on a flight from Alaska. Its crew parachuted when the plane experienced motor trouble near Princess Royal Island, just off the British Columbia coast.

Twelve crew members were found but the other five never were heard from again.

Interested in Becoming a Radio Writer?
Good Pay While You Learn
Must Be Good Typist
Write Box 854, Victoria Press, giving address, phone number, age and qualifications.

Eden to Retain Post Of Foreign Minister

LONDON (Reuters)—Prime Minister Churchill today reshuffled his cabinet.

He dropped two of the cabinet "overlords"—ministers responsible for co-ordinating the work of other cabinet members.

He abolished the post of co-ordinator of the fuel and transport ministries held by Lord Leathers.

Anthony Eden, who has been ailing since last spring, will remain as foreign minister.

Sir Arthur Salter will give up his post as minister of materials. Lord Woolton will take over this job and also retain his post as chancellor of the Duchy of Lancaster.

Churchill elevated three departmental chiefs to cabinet rank. They are Sir Thomas Dugdale, minister of agriculture; Florence Horsbrugh, minister of education, and Major Gwilym Lloyd-George, minister of food.

RCN Ships on 4-Day Visit to New York

NEW YORK (BUP)—A RCN task group consisting of the Magnificent, a light fleet carrier and the Quebec, a cruiser, moves into New York today for a four-day visit.

USED CARS at WHOLESALE
See Wilson's List, Page 18

FREE • FREE

5-PIECE "ROYAL CREST" CHROME SUITE

GENERAL ELECTRIC FLOOR POLISHER

SUNBEAM MIXMASTER

Your Choice with the Purchase of Either a
GIBSON REFRIGERATOR
OR
GIBSON ELECTRIC RANGE

MACDONALD'S
716 YATES E 1171

MILL ENDS
See us for your Roofing or Stucco Requirements
2-Ply, 3-Ply and Mineral Colored and Stucco Base Felt
INSULATED SIDING
in
Lincoln Green—Rustic Brown—Greystone
WE CAN SUPPLY YOUR NEEDS
Priced to Sell
FOR YOUR SHORTAGE—
SEE OUR SURPLUS
Capital Iron & Metals Ltd.
Free Customer Parking
1824-1832 Store St. G 2434 · G 8441

WELCOME ON ANY OCCASION

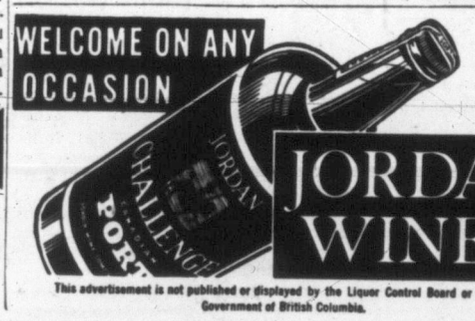

JORDAN WINES
This advertisement is not published or displayed by the Liquor Control Board or by the Government of British Columbia.

STILL GETTING ORGANIZED
BUT—
WE ARE OPEN FOR BUSINESS
Our Brand New Fall Merchandise Is Arriving!
PRICE & SMITH LTD.
NEW LOCATION—722 YATES

WE ARE SELLING OUT

ALL OUR STOCK OF USED CARS AT BELOW COST!

'51 OLDSMOBILE "98" Sedan, Hydramatic, Radio and Heater. Beautiful metallic green. Lic. No. 35-462. Save $455 — $2795

'51 BUICK Coach. Dynaflow, Radio and Heater. Lic. No. 317. Save $400 — $2395

'51 BUICK Sedan, with Dynaflow, Radio and Heater. Lic. No. 43-101. Save $400 — $2495

'51 BUICK Sedan, with Dynaflow, Heater, Lic. No. 3-327. Save $400 — $2495

'52 PONTIAC De Luxe Sedan, with Radio and Heater. Immaculate light grey paint. Lic. No. U-3040. Save $400 — $2050

'51 BUICK Two-Door Sedan, with Heater. Low mileage. Lic. No. 28-305. Save $400 — $2350

'50 PLYMOUTH Sedan, with Radio and Heater. Lic. No. 36-178. Save $200 — $1595

'47 CHEVROLET 5-Passenger Coupe, Heater, etc. Lic. No. U-8697. Save $200 — $1195

'46 FORD Two-Door Sedan, Heater. Lic. No. 29-647. Save $200 — $750

'47 OLDSMOBILE Sedan . . . Hydramatic, Radio, Heater and other custom extras. Lic. No. U-3910. Save $200 — $1295

'49 MERCURY Sedan . . . with Heater. Lic. 16-241. Save $200 — $1395

'50 PONTIAC Sedan . . . with Heater, etc. Lic. No. U-8625. Save $200 — $1695

'48 CHEVROLET Sedanette. Heater, etc. Lic. T-7372 Save $200 — $1195

'48 FORD Two-Door Sedan. A one-owner car, with Heater, etc. Lic. 12-647. Save $200 — $1050

'46 BUICK Sedan, with Radio and Heater. Save $300 — $1495

'46 PONTIAC Sedan. Heater. Lic. No. 446; Save $200 — $1095

'48 PONTIAC Two-Door Sedan. Lic. No. 53-736. Save $200 — $1275

'50 PONTIAC Two-Door Sedan. Custom Radio and Heater . . . Lic. No. U-1402. Save $200 — $1695

'51 CHEVROLET with Heater. Lic. No. 31-710. Save $200 — $1750

'40 PONTIAC Sedan . . . New Paint, Heater. Lic. No. 35-380. Save $150 — $695

'40 BUICK Sedan . . . Heater. Lic. No. 35-373. Save $150 — $595

'42 PLYMOUTH, with Heater. Lic. No. 13-537. Save $150 — $745

'42 CHEVROLET Sedan, with Heater. Lic. 37-088. Save $150 — $745

'49 VAUXHALL Sedan, with Heater. Lic. 22-847. Save $200 — $995

'51 TRIUMPH MAYFLOWER Sedan. Lic. 15-829. Save $200 — $995

'50 MORRIS Convertible. Lic. No. 15-829. Save $200 — $650

'50 MORRIS Oxford Sedan. Heater. Lic. No. 35-257. Save $300 — $995

'50 AUSTIN A-40 Sedan, with Heater. Lic. 17-323. Save $200 — $895

'51 HILLMAN Sedan . . . with Heater. Lic. 36-574. Save $155 — $995

'49 STANDARD VANGUARD Sedan, with Heater. Lic. No. 22-096. Save $200 — $895

'38 CHEVROLET Coach. Lic. 55-496. Save $100 — $350

'36 OLDSMOBILE Sedan. Lic. 28-030. Save $100 — $195

'37 CHEVROLET Coupe. Lic. 25-579. Save $100 — $395

OPEN EVENINGS TIL 10

Davis Motors Ltd. FORT & QUADRA ST.

Boys Discover Woman's Body At Elk Falls

Lost Housekeeper Killed in Tumble?

CAMPBELL RIVER — Three young boys, waiting to have their pictures taken Thursday by a Los Angeles tourist at Moose Falls in Elk Falls Park, found the body of Mrs. Rosalie Nickford, 40, missing since Aug. 26.

Mrs. Nickford is believed to have fallen from 30 to 40 feet from a higher road near the John Hart hydro development.

An inquest was scheduled for today.

Examination of the body revealed a fractured leg and head injuries, and it was not known whether death had been instantaneous. An autopsy will be performed by Dr. Richard Murphy.

Mrs. Nickford had been in Campbell River about three months, and was employed as a housekeeper. Her mother is in Vancouver.

The body was discovered when the tourist, Fred Sorenson, had the boys move about to make a suitable picture.

SHARK TO MUSEUM

HALIFAX (CP) — The head and tail of the monster basking shark which Ray and Stan Purdy harpooned off Devil's Island will be sent to a museum at Ste. Therese, Que., at the museum's request. The rest of the carcass, which was viewed by 15,000 persons here, has been destroyed.

FIREWORKS SALE CONTROL SET BY CITY

City Council Thursday approved the police commission proposal to ban sale of fireworks on all but three days prior to Hallowe'en.

Ald. Brent Murdock voted in the negative. He wanted a complete ban, permitting purchase of fireworks only under the signature of the chief of police.

Engineer Crushed To Death in Timber Crash at Que. Mine

ROUYN, Quebec (BUP) — One man was killed and another trapped for six hours Thursday when timbers collapsed 1,750 feet down a shaft at Elder Mines.

Donald Hebb, 28, shift boss and a graduate engineer, was crushed under the timbers when they smashed down one side of the shaft.

Gerard Audette, 26, was dug out six hours later by fellow miners and taken to a hospital in Rouyn for treatment of an injured foot. His condition was reported satisfactory.

Three other men in the work crew escaped unhurt.

The accident was the first fatality in five years at the Elder Mine, at Evain, Que., five miles west of here.

MAGIC ATTRACTION

CROCUS, Sask. (CP)—W. O. Mitchell's play, "The Day Jake Made Her Rain," complete with rain-making machine, was presented here during a hot spell. On the last night of its two-night run, a torrent of rain fell in the Qu'Appelle valley district.

Property Owners Vote Sept. 17 On Nursing Home Money By-Law

Victoria property owners will be asked to vote on the application of $150,000 in land sale funds as the city's share of a proposed $450,000 addition to Victoria Nursing home, Sept. 17.

In approving the by-law vote by a 7-1 majority, City Council at its meeting Thursday cleared one of the hurdles in the path of the nursing home addition.

Even should the electorate approve, however, it has been stated by Mayor Claude Harrinon that additional provincial government legislation would still be necessary before the city could take part in the scheme.

Council gave the by-law third reading, thus preparing the way for the vote.

"If we pass it, do we render ourselves liable under the statutes?" the mayor asked Arthur Patton, city solicitor.

"No," replied Mr. Patton, "because we have an order-in-council from the provincial government telling us to pass the by-law to the third reading and put it to the people. Up to and including that vote, there is no personal liability under the statute.

Ald. Robert Macmillan voted in the negative.

Ald. Margaret Christie, chairman of the city's health and welfare committee, piloted the by-law through. The vote will be taken in the city market with Frank Hunter as returning officer.

Police Exonerated Of Blame in Death Of Toronto Youth

TORONTO (BUP)—A police commission has exonerated the city force of any blame in the death in Whitby Mental Hospital of Joe Dudziac.

Dudziac was arrested when he went berserk at a ball game. He died of pneumonia in the hospital later and was buried while his parents were still trying to find him.

Inspector Herbert Harrison, who investigated the case after a public outcry, said police were in no way to blame for the boy's death, and that his parents' statement that they had not been allowed to see him was a "lie."

The Department of Reforms Institutions began its own probe into the case. An inquest was tentatively scheduled for Sept. 8.

Danger Only to Self

OAKVILLE, Ont. (BUP) — Magistrate Kenneth Langdon dismissed a dangerous driving charge against Andrew Marilees of Toronto Thursday despite police testimony he had been driving at 90 miles an hour.

Langdon said there was no evidence Marilees was endangering anyone's life but his own. He fined him $50 for speeding.

Missing Missionaries Reach Coppermine, N.W.T.

COPPERMINE, N.W.T. (CP) — Two Roman Catholic missionaries missing 21 days along the bleak Arctic coast about 100 miles northwest of Coppermine, arrived here by plane Wednesday.

Rev. Maurice Metayer, 39, and Rev. Henri Tardy, 36, members of the Oblate order and both veterans of the Arctic, looked none the worse for their experience and said they were short of nothing except tea and sugar before they were spotted Monday by the crew of an RCAF search plane from Vancouver.

The priests and four Eskimos traveling with them were picked up by a Roman Catholic mission aircraft.

USED CARS at WHOLESALE
See Wilson's List, Page 18

Reappearance Halts Search

VANCOUVER (CP) — A 32-year-old B.C. man walked out of the rugged bushland north of Port Coquitlam Thursday as RCMP prepared to comb the area for the lone boatman.

Rod Patton, reported missing Tuesday from a hunting lodge 20 miles north of Pitt River Bridge, reappeared in Port Coquitlam "none the worse for wear" after his lone trek through the bush.

He was last sighted in the area west of Lake Alice and this report prompted RCMP officers to organize a three-man search party when Patton failed to return to the lodge.

His reappearance ended search plans.

$15 Million Gem Theft Prevented At Toronto Ex'

TORONTO (BUP) — Alert police were praised today for preventing the possible theft of a $15,000,000 jewel display when the entire Canadian National Exhibition was plunged into darkness.

"It's a sure thing that jewel thieves are watching those diamonds all the time," a CNE official said. "The quick-thinking of the police may have saved us irreparable loss."

The diamond exhibit, the largest ever gathered under one roof, was being guarded by three Pinkerton men and three city police when the lights went out Thursday night.

Within a minute a ring of police with drawn guns surrounded the sphere housing the gems. Anyone touching the human chain was seized until a light could be brought.

KING'S Next to BIRKS
HEADQUARTERS for COLLEGE CASUALS

Men's Loafers 12.95
Just arrived a new shipment of smart casuals designed to take you everywhere this fall . . . from daytime classes to evening gadabout.
from 8.95
Slater SHOES FOR MEN AND WOMEN
KING'S SHOES LTD.
Next to BIRKS

FUR COATS specially priced

IN THE WIND-UP OF OUR GREAT ANNUAL
SALE
4 WAYS TO PAY
- Lay-Away
- Budget Plan
- Charge Account
- Cash.

Full-length coats, three-quarter length . . . jackets, chokers . . . just everything in fur and at amazing reductions. New prices to mark the close of this great annual sale and every garment backed by our guarantee of quality.
FREE STORAGE UNTIL FALL
TOMORROW IS THE FINAL DAY
Mallek's
1212 DOUGLAS

Just say "CHARGE IT" and your account is approved at THE PLUME SHOP
COATS ...Ready for Fall
Light on, soft to touch, easily lined to protect you from heat and cold. See our wonderful casual group now.
From $45.00
PLUME SHOP Ltd.
1740 Douglas Street Phone E 5621

Saturday SPECIALS at Standard

4-Pce. Bedroom Suites
Limed Oak! Look at the Price!

4-PIECE SUITE AT AN AMAZING LOW PRICE! Has Double Bed, Four-drawer Chiffonier, Drop-centre Vanity with PLATE GLASS Mirror, matching upholstered Bench. In lovely Limed Oak. Limited number, so shop early. FOUR-PIECE SUITE ONLY 99.00
9.90 DOWN then LET YOUR CREDIT GET IT!

RADIOS RADIO COMBINATIONS RADIOS

A wonderful event at Standard makes available these OUTSTANDING RADIO VALUES! Call in and make your choice . . . enjoy the dependability of a NEW RADIO COMBINATION this winter!

CHISHOLM STUDIO MODEL
As illustrated at left . . . a delightful radio-phonograph combination in walnut or limed oak. Deep-toned radio, plus a 3-speed automatic changer. It's today's most outstanding radio buy at only 179.50

PYE Combination — $50.00 TRADE-IN
Yes . . . 50.00 for your present radio in trade on a new British-made PYE COMBINATION RADIO-PHONOGRAPH. See this master of tonal perfection . . . beautifully finished cabinet in hand-rubbed walnut. Reg. 269.00, less 50.00 trade in. YOU PAY ONLY 219.00
10% DOWN—then EXTRA EASY PAYMENTS

CLOCK RADIO by Crosley
It's an alert clock radio . . . lulls you to sleep . . . wakes you up. It will turn on a lamp, a coffee-maker or other appliance when you want.
69.50

MIDGE MODEL by Northern Electric
A midget in size and price . . . a GIANT IN PERFORMANCE. Rich console tone in a dependable, convenient size. Lovely colors, too. ONLY
29.95

ELECTROHOME Radio-Combination
There's plus performance with continental styling for your home in this beautiful ELECTROHOME MODEL. In walnut, mahogany, limed oak . . . 3-speed changer.
289.50

BUNK BEDS---Maple
Here's a buy . . . popular BUNK BEDS in lovely Maple. With side rails and ladder . . . can be made into twin beds!
59.00
Complete with heavy-duty steel spring and spring-filled mattress 129.00

TWO-PIECE CONVERTO SUITES
See these in our window! Nine only, in four colors! Covered in heavy grade wool frieze. Comfortable, modern, and so practical. Made to sell at 189.00.
149.00

Standard FURNITURE DENNYS OF VICTORIA
Phone B 5111

RIGHT THROUGH — YATES TO VIEW

LISTEN TO LACROSSE
9.45—Every Game Night—CJVI

Perk up small appetites with AYLMER CATSUP
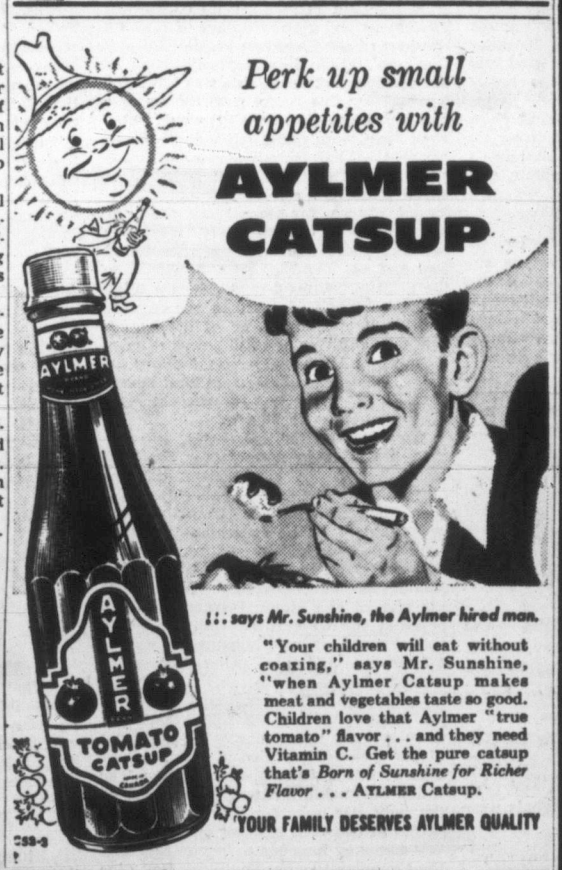
...says Mr. Sunshine, the Aylmer hired man.
"Your children will eat without coaxing," says Mr. Sunshine, "when Aylmer Catsup makes meat and vegetables taste so good. Children love that Aylmer "true tomato" flavor . . . and they need Vitamin C. Get the pure catsup that's Born of Sunshine for Richer Flavor . . . AYLMER Catsup.
YOUR FAMILY DESERVES AYLMER QUALITY

COLGATE CLEANS YOUR BREATH as it CLEANS YOUR TEETH
PURE! SAFE! WHITE!
COLGATE TOOTH POWDER
COLGATE RIBBON DENTAL CREAM

WHITE OWL

*10¢
Invincibles
THE FAVOURITE CIGAR FOR EVERY OCCASION
*SUGGESTED PRICE

Victoria Daily Times

The Home Paper

Established 1884

Published every afternoon except Sunday by The Times Publishers Limited, 2631 Douglas Street, Victoria, B.C. The Times is a member of The Canadian Press, which is exclusively entitled to the use for publication of all news dispatches credited to it or the Associated Press, and also the local news published herein. All rights to republication of special dispatches are reserved. Authorized as Second Class Mail, Post Office Department, Ottawa.

STUART KEATE, Publisher — BRUCE HUTCHISON, Editor

The Cost of the Tariff

NOW THAT THE CONTROVERSIES and distortions of an election campaign are over it should be possible for the Canadian people and their new Parliament to take an impartial, factual look at some of our existing tariffs. The people's approval of the government's general trade policy does not mean that all our existing tariffs are wise. Some of them will appear to most Canadian consumers as much too high.

It does not follow, however, that there has been no reduction in tariffs during the last two decades or that there is no real difference between Conservative and Liberal tariff policy, as some politicians constantly assert.

For example, the tariff on washing machines has fallen since the exit of the Bennett government in 1935 from 35 to 22½ per cent; on electric refrigerators from 40 to 22½ per cent; on bicycles from 30 to 25 per cent; on silk wearing apparel from 45 per cent (plus 7 cents per ounce) to 30 per cent; on hats from 32 (plus $1 per dozen) to 27½ per cent (plus 90 cents per dozen); on boots and shoes from 40 to 27½ per cent; on electric irons from 27½ to 22½ per cent; on electric toasters from 30 to 22½ per cent.

These and other figures of the same sort show that Liberal governments have progressively reduced the tariff and, in return, have assisted Canadian business in building up huge foreign markets, the main source of our present prosperity.

But is there any justification for many of the present tariffs, particularly on such items as semi-durable goods and electrical devices, which keep Canadian prices above those of the United States? Any Canadian who crosses the border sees at once the result of these duties—American prices, in many fields, are far below ours. The Canadian who goes to Port Angeles and prices an automobile, a refrigerator, a radio or a mechanical mixer, as was noted in the new columns of this paper the other day, is shocked to remember the higher price prevailing in Victoria. He is paying that difference not to the local merchant but in the form of tariff protection to the industries of central Canada.

These are no longer "infant industries" requiring gentle treatment until they can get on their feet. Most of them are healthy giants. They are taking advantage of every decimal point in the tariff schedules. And the Canadian consumer pays the bill.

In such complex affairs, involving huge industries, investment and employment, it is useless to be doctrinaire. Free trade is not an issue in Canadian politics and no political party advocates it. In practical politics our tariffs have been fixed and changed as a result of compromise between the conflicting interests of producer and consumer and with little regard for text book theories.

Governments which would have liked to reduce the tariff sharply have been frightened by oppositions which wanted to raise it and vice versa. The Liberal party has always contained its elements of protection and there are low-tariff men in the Conservative party.

As in all the business of a sprawling and diverse nation from the beginning, we have reached the best compromise possible from time to time—a pretty satisfactory compromise of late years, as proved by our abundant trade.

There is nothing sacrosanct about our existing tariffs and we believe that in some areas of the economy they are in need of change. It is to be suspected that the government agrees with this view but, up to now, has not cared to risk the controversy which any further tariff reduction is bound to encounter among protected industries.

As a result of the election, in which the Conservative party proposed higher protection and was overwhelmingly defeated, the government's position is greatly strengthened. If it supposed that Mr. Drew's attack on foreign imports had any widespread support it knows better now.

While any fundamental overhaul of the tariff no doubt must await a change in the tariff policies of other nations, especially the United States, the government should ask itself whether the powerful Canadian economy requires the kind of protection which forces the Canadian consumer to pay, in many cases, prices far above those prevailing a few miles away across the American border.

Slow Down on the Highways

EVERY VICTORIA MOTORIST must be watching with interest the progress of the new Island Highway into the city. Within the visible future it should be possible to enter or leave Victoria by car without the present inconvenience and delay of a completely inadequate residential road. But the new highway will not speed up traffic much if it is to suffer the fate of similar highways throughout British Columbia.

Wherever the government has built a modern road near a city immediately a ribbon development of urban building has crowded it. As houses, stores, garages, and restaurants are built beside the pavement they create a new traffic hazard. Then the government must step in and limit speed. Travel is hardly faster on the new road than on the old. This has happened over and over again.

If the new entries to our cities are to serve their purpose of relieving congestion there will have to be some control of building beside them. Before its defeat the former provincial government was planning legislation by which it could effect building restrictions and thus avoid slow zones of traffic. The late Ernest Carson, minister of public works, had this plan ready for the legislature's consideration but, with many other important items of business, it was postponed by a period of political confusion.

It is to be hoped the Bennett government will—as it has promised—tackle this problem without delay, certainly before we find ourselves in Victoria with a fine new highway and signs ordering motorists to travel slowly, as if they were still using a rustic lane.

Country Fair Time

ONCE AGAIN COMMUNITIES on Vancouver Island are turning their attention to the annual fall fairs which provide so important a demonstration of district accomplishment, agricultural progress and individual handicraft.

At each of them, in the next few weeks, will be shown sleek animals, the products of the field and garden, and the household arts which are part of the culture of our rural areas.

As in former years, special attention will be paid to young exhibitors—the boys and girls on whom an older generation depends for the preservation of its vital agricultural industry. To them will go laurels for particular ability in the various fields of husbandry in which they excel, and through the fairs the interest of these younger people may be stimulated in a way to avoid too great a drift to urban centres.

At various points the exhibitions this year will take on the added significance of jubilee events. Comox Valley, for instance observes the 75th anniversary of its first fair, and at Saanichton, the North and South Saanich Agricultural Society carries its exhibition into the 85th year.

To those who enter them, the different competitive classes will furnish an incentive to better production. And to the visitors will be given a little better insight into the satisfactions enjoyed by those who live on the land.

Safe in the Deep

EVERY VICTORIAN MUST have drawn a long sigh of relief on hearing that it was only a sunfish after all. For if the "something" in the fishermen's nets had been Cadborosaurus we would have lost the most famous resident of these parts. We would have murdered one of our best friends.

What a sunfish is doing in these northern waters at the fag end of a sunless summer we do not know. Misinformed about our weather this unhappy creature not only lost his way but his life.

If this is sad for the sunfish family, how much worse it would have been for the civilization of Canada if Caddy had turned up in the net! That civilization does not contain so many distinguished characters that we can afford to waste them. A sea serpent is useful and perhaps is viable only when he remains uncaught—and not seen very often either.

That is the vital fact about sea serpents, though it isn't understood by those folks in Texas who, in their ignorance, would like to catch our local specimen and exhibit him for gain.

Well, it is good news indeed that Caddy is safe in the bosom of the ocean, in the affections of his countrymen and, apparently, even deep in the heart of Texas.

Can They Make It?

Chips

BY DAVID BROCK

WHEN did the theory about Indians saying UG first begin? It is fairly recent. It still crops up oftenest in comic strips, radio comedy, and western movies, but it has spread far beyond these intellectual jungles, and you are apt to find it almost anywhere. There are two funny things about it. The word should be UGH, not UG . . . that is to say, a grunted vowel with no consonant at all . . . the sound is something like a mixture of the OO in "foot" and the U in "lunch." And not very many Indians ever said it anyway. It was the word for "yes" in a few tribes, I now forget which. The idea that all tribes and nations speak the same dialect is too simple-minded even for comedy. There is nothing especially funny in assuming that Welshmen go round saying "Begorra" or Irishmen keep saying "Hootsawa!"

Brock

I have only three or four Indian vocabularies (dictionary is too big a word) in my study here, nor do I know where to look for more. But even with the material at hand, I can inform you that the Stoney Indians and the Blackfeet never said "ugh" or even "ug." When they wanted to say "yes," which was seldom enough, the Stoneys would say "ha-eh" and the Blackfeet were content with a simple "ha." And ha to you too, my pretty little linguists and jesters. Ha-jolly-ha. Ug.

SCIENCE PRANCES ON

HERE'S another footnote to the history of our age of miracles. I used to buy a certain brand of moth-killer and moth-scarer. And very good it was, too. By really accurate observation, I found it kept moths out of rugs for five years, even when heavy furniture on top of the rugs prevented proper sweeping and cleaning. As a result, I bought the stuff only every five years. This distressed the company no little. So now they have diluted their product, or otherwise weakened it, to one-fifth of its former usefulness. Thus forcing me to buy it every year. And at a stiffer price, too. Very smart. Efficient, from their point of view. But they overlooked one thing. What if I get so cross I refuse to buy the new stuff at all? I bet the chairman and president and manager and their accountant never thought of that. They can start thinking of it now.

SEEKING WHOM THEY MAY DEVOUR

TALKING of efficiency experts, I knew a doctor who helped to manage a block of doctors' offices in which there was a restaurant. The restaurant wasn't doing very well. (Do not jump to hasty conclusions. A doctor's idea of a good restaurant is not one that makes everyone sick and thus provides extra patients.) Not being businessmen or chefs or head-waiters, the doctors called in an efficiency expert, and asked him how to attract crowds, make money, and so on. He was full of advice, and full of himself, too. I have forgotten most of the unappetizing things he suggested to my friend, but one of them remains with me vividly. He said it is a fatal mistake to let your waitresses have any food in their stomachs while serving meals. This makes them sluggish and listless.

THE ideal waitress, he said, is sharp, hungry, and almost savage. She can think only of her coming meal, provided the kitchen isn't so horrible as to destroy her desire for food. As a result, she is on her toes.

Well, frankly, that isn't the sort of waitress I want. I want my waitress to be thinking of me, not of herself. And I don't want her to hurry me along and then brush me away along with the crumbs. I don't want her suggesting that I eat with my hat on to save space and time, or trying to serve me coffee with my soup. Nor do I particularly want her glaring at me with the nasty look of a starving tiger. But I am speaking only from the customer's point of view. And the customer is the last person an efficiency expert dreams of.

ROLL ON, 1954

IF Peters, the British marathon runner, is able to get to the British Empire Games in Vancouver next summer, you had better cross the Strait of Georgia and take a look at him. He is the best marathon runner the world has seen, up till now. The phenomenal Czech, Zatopek, beat him in the 1952 Olympics, but heaven knows what happened to Peters that day . . . Zatopek's time was nearly five minutes slower than Peters' own best time, which is still the record.

Peters ran a remarkable race in Cardiff this summer. I've just been reading about it in the English papers. Listen to this: he was saving himself for a big race in Finland (you can run only a few marathons in a year); he hadn't much competition to push him; and 10 miles of the race was run with the wind and rain full in his face. Also, the heavy going in the rough weather made it necessary to dodge puddles, muddy patches, etc., which is ruinous to a fast, straight, easy stride. Yet he beat Zatopek's Olympic time by over half a minute, and came within four minutes of his own record made under ideal conditions.

SO one hopes he'll get to Vancouver. At least he won't have a previous engagement at the Asia Games in Manila, the way some of the Commonwealth boys from Pakistan, India, Ceylon, and Malaya claim to have. The date of the Asia Games may or may not have been cleverly chosen . . . not exactly coinciding with the Empire Games, yet making it very awkward for travelers to attend both. But it was annoyingly chosen. Not quite the fabled courtesy of the mystic East.

DENNIS THE MENACE

"COME HERE, BOY! FROGS DON'T GO TO TEA PARTIES!"

From Our Files

Sept. 4, 1893 — Off Cape Flattery, the Ss. Umatilla, bound for San Francisco, had a close escape from a collision, The Ss. Barracouta narrowly avoided striking her in a fog. Signals were confused.

Sept. 4, 1913—The E & N Railway is engaged in construction of a spur into the Scott & Peden building, a new block being erected at the sorner of Store and Cormorant Streets.

Sept. 4, 1933—Cecil B. de Mille's "This Day and Age" will close at the Dominion Theatre tomorrow. It is advertised as having "5,000 new faces, 5,000 potential stars."

As Our Readers See It

POLITICS AND CIVIC AFFAIRS

So the new aspirant to the mayoralty is desirous of competing in order to keep politics out of the City Hall. Well, of all things—as if the City Hall hasn't been riddled with it for years, by mostly Liberals at that. And now Mr. Scurrah, another confirmed Liberal, has the audacity to tell us that he is running on a purity ticket.

It's high time politics were divorced from municipal governments as the Liberals themselves have been notorious in building up their political fronts through these offices. You have only to look in the Oak Bay area where the reeve and whole council are members of the Liberal clique. The same thing applies in Saanich.

This statement by Mr. Scurrah is just about as ridiculous as that of Mr. Harrison, the mayor himself, who say he is going to run again because he wants to get the financial affairs of the city in shape—what has he during the past term done, or what could he do in the future. The debt of the city will be paid off in due time regardless of whether there is a mayor or not. The payment of the city's debt was arranged for years ago.

THOMAS E. WEBSTER.
Tall Timbers, Gordon Head.

UNDERLINING THE MESSAGE

Having been a subscriber and reader of your paper for quite a number of years, I wish to take this opportunity to express my interest re the cartoons by Mr. Stan Davidson, and which to me are timely and also very authentic, especially the one emphasizing traffic and accident control, "Don't pick the hitch hikers up." In my estimation we should have these printed more often, and owing to the fact that we now have Labor Day holiday this coming week end, may I suggest that you reprint the cartoon I mentioned by Mr. Stan Davidson.

I am a faithful subscriber and also an ardent admirer of Mr. Stan Davidson.

PHIL R. THOMAS.
Oldfield Road.

ANOTHER TRIBUTE

I was glad to read in the press the tribute by James Morton to the service received at the Royal Jubilee Hospital.

I am home again after 78 days of hospital care, the first such experience in 79 years of life.

May I also pay tribute to the untiring care and attention of the supervising staff, the nurses and the orderlies. It was a wonderful experience. It renewed one's faith in the innate goodness of human beings.

More power to the nursing staff. You may not know it, but the good care you take of the bodies of your patients ministers also in an unwritten language to the good of their souls.

ALFRED CARMICHAEL,
1932 St. Ann Street.

AGAINST SALARY BOOST

Perhaps it is a long distance influence of the eastern heat wave but whatever the reason this taxpayer feels that the city council members who have gone on record as favoring an increase in the city manager's salary are being very inconsistent indeed.

Surely these gentlemen can remember congratulating the City Hall staff and outside employees not so long ago on their decision not to press for increased wages, etc. The reasons why those congratulations were most definitely in order are surely not out of date already? More recently, these same gentlemen I believe expressed themselves as opposed to the oil companies increasing the price of furnace oil, etc., substantiating their criticism by the well-known and true feeling that it is about time that a stop was called to the spiral of increased prices, wages, etc.

What possible excuse can the city fathers give for being so glaringly inconsistent? Surely the amount involved cannot by any stretch of the imagination be limited to the suggested increase of $2,000 in the manager's salary. Apart altogether from the merits of the city manager or of the necessity for such an office holder (many larger cities have been getting along famously for years without relying on other than their regular executive officers), I would appreciate space in your paper to express most definite opposition to any increase in this man's salary at the present time. If in the future it can be shown that cost of living makes it impossible to get along very nicely on $10,000 per year I would be pleased to do my utmost to see that any suffering was alleviated at the earliest possible time.

PETER GEORGE HARTNELL.
600 Douglas Street.

EASY WORK, HIGH PAY

I notice the Civil Service Commission has received 47 applicants for the position of "compensation counsellor."

There have been other cases of a flood of applications for government jobs.

This is not surprising now that at all levels except the higher—and more difficult—the sheltered, usually easy worked civil servant, gets the same salary, and often shorter hours and longer holidays and other benefits, than his equal in private business.

For many years, and in many places, it was accepted that, because of these benefits, the civil servant, whatever level of government he worked for, was fairly rewarded on a salary of 20 per cent less that the private worker.

That is not so in British Columbia.

And when is the Kellogg Report that two of three Hospital Insurance Commission workers are redundant really going to be implemented?

"FAIR PLAY."

BEYOND THE MOB'S HOWL

May I ask you to add my protest against rodeos to that of A. E. Davies?—knowing it to be useless.

The Romans threw Christians to the lions—and so, on through time all forms of cruelty have appealed to a certain type of people. Were not hangings at Tyburn attended by crowds?

Because people apparently do not think, or feel, these beastly cruel rodeos continue. Animals—beyond description—are sensitive to noise, and fear. Look at the eyes of a terrified calf, horse, or steer—it is an unforgetable sight.

But the howling mob drawn from the human herd—neither sees, nor cares, and cruelty—called amusement, continues to make money for the sponsors of these so called "Wild West" shows.

MOLLIE E. MORANT.
Box 3322, RR1 Victoria.

VOTERS, REGISTER!

Voters of this city wake up. Register your names for the election in the city of Victoria, B.C., for mayor and aldermen.

It is not generally known by many in this dull city of Victoria that all who pay property taxes, road and poll taxes, licenses, have votes in this city. With the exception of property owners, who go on without registering, every one must go and put their names down on the city list. Nothing to it, I can assure you. May I say that many who have reached the young and peppy age of 60 have a free vote if they just place their honorable names on the list. The reason I say this is because if we haven't any sense of duty to the place we live in at this rich age we never will have.

If people were paid to get out and vote, which of course would be a crime if found out, we would see many of the money-minded hopping sideways to get in the crush first.

Money is not everything, it would be nice to have a wee bit, but you can't buy brains with money, unless of course you buy or steal some one else's brain. That has been done we know.

(MRS.) ADELAIDE MARSHALL.
Victoria, B.C.

More About Ship Service

The withdrawal of the Princess Elaine from the Gulf Islands service constitutes an obvious and glaring breach of faith on the part of the Canadian Pacific Railway Company. While I have always been of the opinion that the Elaine was too large a vessel for this route, nevertheless, one would presume that the CPR would know what they were doing when they placed her in the Gulf Islands service with the stipulation that the federal government spend some half a million dollars on enlarged wharves for the purpose of accommodating her. Unfortunately, nowadays the B.C. Coast service is run from Montreal and not Victoria, even, I believe, to the printing of menu cards. Such a thing would not have occurred in the days of Captain Troup and those of his successors who still retained full power of management and the making of binding decisions. These men had much local knowledge, as of course has the present manager, who is not to blame.

The fact of the matter is that the CPR has no ship suitable for the Gulf Islands service. A vessel about the size of the Motor Princess, smaller than the Joan, and larger than the Iroquois would be suitable and the federal government would not have had to go to the expense above referred to. What is required is a small, fast, but seaworthy vessel about the size of the Motor Princess, but apparently the CPR is unwilling to go to the expense of meeting the safety requirements and are using her as a freighter.

Unless the CPR is prepared to supply the islands with a suitable vessel and daily service, then I think the residents of the area are justified in seeking their transportation from another source. The Union Steamship Company has vessels of the right size (whether they are available or not of course is another question) and this company happens to be controlled by the Canadian Pacific. The Black Ball Line might be persuaded to take over this service, and failing that, or even perhaps preferably to that, Mr. Gavin Mouat of Salt Spring Island and his associates might be approached. I am personally of the opinion that the Canadian Pacific is not interested in these routes or this type of service, but why they did not say so earlier should require some explanation. The railways complain about competition from airlines and trucking companies and also buses where the bus lines are not controlled by the railway companies. Where they are controlled they raise no complaint about the use of the highways but they shriek to high heaven when this is not the case.

The Princess Louise is being taken off the Skagway run quite shortly and this means, of course, that people of the Yukon will have to rely chiefly on air service, which does not worry the CPR because it operates CP Air Lines. It is not always practical to travel by air but the Canadian Pacific is certainly educating the public to do so by its policy. I am informed that those who do not find it desirable or practical to travel by air may have to beat their way to Edmonton and some of them would probably not bother to come to British Columbia at all. Alberta is benefiting at B.C.'s expense.

The Canadian Pacific has received full consideration for the services that it agreed to provide; some drastic action must be taken by some authority in connection with this problem. Certain routes might be regarded as part of the highway system of the province, just as crossing the Fraser River has been so regarded. If public enterprise cannot be found willing to supply transportation, then perhaps the provincial government might be prevailed upon to do so.

ROBERT D. HARVEY.
516 Central Building.

MARKED for ✓ READING

THE SENIOR SERVICE

Whatever the British may say about other British institutions, it is very rare to hear anyone run down the navy. One might say that it is almost an article of faith with every Briton that his navy is the finest in existence.

—Michael Davie speaking in the BBC's "London Letter" program.

ONE MAN'S BELIEF

I have spent the best years of my life in foreign countries and in my attempt to make myself a dispassionate observer of the foreign scene I have learnt that every man must be prepared to admit that he may be mistaken. I am therefore opposed to extremists; in particular, to those forms of fanaticism and dogma which claim that the end justifies the worst means. I believe in religious, racial and political tolerance, provided that it does not sink into apathy. I have reservations about the inevitability of human progress, nor can I accept the theory that mechanical invention necessarily adds to human happiness. Experience, too, has taught me that much harm has been done to our world by ignorant men of goodwill.

—Sir Robert Bruce Lockhart.

ON THE TIMES

By ART STOTT

The Way of an Angler

THIS is written not in envy, not in anger and only slightly in sorrow. It is written against newspaper judgment, which doesn't favor successive columns on the same subject. It is written only because I'm worried about my friend Charlie Guiguet.

Stott

Charlie is a man of deep erudition in the ways of the wild. He can make bird calls that would have had St. Francis listening instead of preaching. It's my belief that Charlie actually carries on conversations with his feathered friends—wouldn't be a bit surprised to see him discussing political economy with a yellow-throated warbler. Party candidates have done worse.

And it is also my belief that Charlie has established communication with fish, or fishes.

As a scientist he is beyond my poor powers to challenge. But Charlie has an Achilles heel. He is also a sports fisherman. With something akin to an addict's hunger for his narcotic, or an alcoholic's thirst for his drink, he slips occasionally from the high pinnacle of his profession into the way of an angler.

IT IS WRITTEN

The way of an angler is documented. It appeared in print long before my grandfather's time. To Isaak Walton and those who have followed him, it is a scurrilous bit of writing, but it contains that small shred of truth which makes it all the more obnoxious. It describes the fisherman, rising early with great clatter. It pictures his activities through the day and it winds up with the man's return home, "smelling of strong drink, and the truth is not in him."

I have never met Charlie Guiguet smelling of strong drink, and as far as I know, he is a man of undoubted probity. But when I read the stories he tells of catching and releasing 70 coho in one outing off Ten Mile Point, I can't help thinking of the traditional way of an angler.

I hasten to say that if Charlie claims he caught and released 70 coho in a day's sports fishing off Ten Mile Point, I believe him—which is more than anyone does for me when I talk about throwing fish back. But the 70 coho issue is not what it seems, and not nearly so simple as Charlie implies.

It is my conviction that Charlie has a deal with five coho who live near Ten Mile Point and with whom he is on terms of deep friendship in a business sort of way. Having heard Charlie bird-talk, this seems entirely feasible to me. The man undoubtedly has linguistic talents extending to salmon.

FAINTLY FISHY

The nature of the deal, by my surmise, is this: Charlie undertakes with his five coho friends to furnish some reward to them if they will only snag his hook a dozen or so times apiece. He guarantees that the hook won't be barbed and that he'll return the fish to the water before they become breathless.

In much the same way that extras parade across the stage in a theatrical mob scene, and then race around backstage to joint the line again, these five coho can simulate a catch of 70 at one outing. This is obviously so, because none of them remains finally caught.

They are merely a continuous belt that revolves around a watery axis, appearing briefly on the Guiguet line and returning to their element to reappear shortly with the sole purpose of fattening Charlie's batting average.

This is a device which must be troubling to Mr. Guiguet's scientific mind, but is thoroughly understandable in an angler. As a sports fisherman he admits, without boasting, that he has made as many as 70 catches on one outing. That is perfectly true, even if only five salmon were involved. He catches each 14 times and makes the total.

That saves him from the denunciation of the ancient and uncomplimentary document on the way of an angler. But I can't help worrying about his use of that 70 figure. From personal surveys—and with the support of a lot of other waterfront people—I'd say there weren't 70 cohoes in the whole Strait, let alone congregated off Ten Mile Point.

FROM WASHINGTON

By JOSEPH and STEWART ALSOP

U.S. Budget and Defense

AN important faction within the Eisenhower administration is determined to sacrifice a serious American defense effort in favor of a balanced budget. For the time being, moreover, this faction appears to have the President's backing.

Joseph

Before Congress adjourned, Budget Director Joseph Dodge sent a form letter to Defense Secretary Charles Wilson. The meat of this letter was contained in the following paragraph:

"The fiscal year 1955 budget will have to show further substantial reductions from the fiscal year 1954 revised figures. These reductions will have to be at least equal to and may have to be greater than those already made in the fiscal year 1954 budget."

Wilson mulled over the Dodge directive for a couple of weeks, and then sent a reply. He pointedly reminded Dodge that "the Congress was informed by both the Secretary of Defense and the President that . . . the new Joint Chiefs of Staff would make an intensive and detailed study of all aspects of defense . . . Until the completion of the review of the military plan by the Joint Chiefs, it would appear undesirable to make an estimate as to the amounts required . . ."

With this polite but firm rejoinder, round one apparently went to Wilson. Round two started when Wilson received a second letter, this time from the President himself, shortly before the President left on his vacation. This letter closely followed the Budget Bureau line—indeed, it was almost certainly drafted by Dodge for the President's signature.

Like the Dodge letter, the President's letter told Wilson to "reduce current expenditures"—this being official language for stretching out defense spending. The letter urged Wilson to "correct" those Defense Department practices which had been criticized in Congress. Finally, the Eisenhower letter also called for reductions in the forthcoming defense budget "beyond those indicated for fiscal 1954."

Wilson dutifully circulated this letter to top officials in the Defense Department. But Wilson's famous stubbornness can be a virtue, and he repeated in his covering note that the presidential letter meant "no change" in defense planning, until after the new Joint Chiefs had completed their review.

It is important to understand what defense cutbacks "beyond those indicated for fiscal 1954" would mean. The reductions already made in the current defense budget come to well over $6,000,000,000, the great bulk of this money from the Air Force. A similar reduction from the current level would mean a defense budget of around $28,000,000,000.

Defense "housekeeping" outlays alone—keeping the men in the armed forces paid and fed and clothed and transported—now runs to about $22,000,000,000 a year. This cannot be much reduced without greatly reducing force levels. A $28,000,000,000 defense budget would thus hardly be sufficient to keep procurement of aircraft and other "hard goods" ticking over.

Stewart

This is so even if unexpected balances were very heavily drawn on—which would knock subsequent budgets out of kilter. To take one example, a $28,000,000,000 defense budget would probably mean accepting an air strength level of about eighty-five groups, as against the 143 groups which the Joint Chiefs only last year laid down as the minimum requirement for American air strength. A defense budget of about $28,000,000,000 in short, simply will not permit any kind of real defense against the steadily growing Soviet air-atomic capability.

There are, however, at least two facotrs which are operating against this pressure for a balanced budget at almost any cost. One factor is the Soviet hydrogen bomb, which had not been tested when the new chiefs were appointed, or when Dodge and the President wrote their letters to Wilson. Another factor is a new and careful study of our strategic situation, in the light of the Soviety air-atomic threat, which points not to less spending for our defenses, but more.

WEATHER SYNOPSIS

VICTORIA'S SUNSHINE RECORD TO DATE, 1953—1,513.4 HOURS

SYNOPSIS — Overnight temperatures ranged from mid-thirties in some Interior valleys to low fifties near the coast. Early morning patches formed in river valleys in central British Columbia and at a few points along the northern Vancouver Island shoreline, otherwise clear skies have been general in all regions of British Columbia during the night. Present indications points to continuing pleasant weather through Saturday.

DOMINION PUBLIC WEATHER OFFICE 9 A.M. FORECASTS

VICTORIA—Clear Saturday. Continuing warm. Winds light. Low tonight and high Saturday, 56 and 76.

WEST COAST—Clear Saturday. Little change in temperature. Winds light. Low tonight and high Saturday at Estevan Point, 52 and 65.

VANCOUVER, GEORGIA STRAIT — Clear Saturday. Continuing warm. Winds light except northwest 20 in Georgia Strait during the afternoon. Low tonight and high Saturday at Vancouver airport, 50 and 75, Nanaimo, 46 and 80.

TEMPERATURES

	Min.	Max.	Precip.
St. John's	41	60	--
Halifax	56	77	--
Montreal	66	90	--
Ottawa	66	91	--
Toronto	71	94	.03
Winnipeg	45	60	.16
Regina	45	56	.12
Saskatoon	44	60	.03
Lethbridge	41	71	--
Calgary	43	60	--
Edmonton	41	63	--
Kimberley	34	70	--
Kamloops	50	79	--
Penticton	45	74	--
VICTORIA	50	77	--
Prince Rupert	51	68	--
Prince George	39	70	--
Fort St. John	44	68	--
Whitehorse	42	63	--
Seattle	57	77	--
Portland	51	86	--
San Francisco	57	68	--
Los Angeles	62	69	--
New York	77	92	--
New Westminster	52	77	--

SUNRISE, SUNSET SATURDAY
(Pacific Standard Time)
Sunrise 5.35 Sunset 18.48

TIDES AT VICTORIA
(Pacific Standard Time)
SEPTEMBER

	Time H.M.	Ht. Ft.	Time H.M.	Ht. Ft.	Time H.M.	Ht. Ft.	Time H.M.	Ht. Ft.
4	6.20	2.8	15.54	8.5	19.00	7.9	23.30	8.4
5	7.06	3.0	16.14	8.2	19.37	7.4		
6	0.26	8.3	7.46	3.3	16.18	7.9	20.09	6.8
7	1.15	8.2	8.20	3.7	15.20	7.8	20.43	6.2
8	2.01	8.0	8.53	4.1	16.22	7.9	21.19	5.6
9	2.49	7.8	9.21	4.7	15.36	8.1	21.55	5.0
10	3.40	7.5	9.47	5.4	15.53	8.1	22.34	4.5
11	4.37	7.3	10.11	6.1	16.06	8.3	23.13	4.1
12	5.46	7.1	10.31	6.8	16.18	8.4	23.54	3.7
13					16.07	8.6		
14	0.43	3.5			15.42	8.8		
15	1.34	3.3			16.[illegible]	9.0		

TIDES AT POINT ATKINSON
(Pacific Standard Time)
SEPTEMBER

	Time H.M.	Ht. Ft.	Time H.M.	Ht. Ft.	Time H.M.	Ht. Ft.	Time H.M.	Ht. Ft.
4	1.19	12.1	8.45	3.7	16.16	13.9	21.46	9.9
5	2.26	12.1	9.33	3.9	16.43	13.9	22.24	9.1
6	3.23	12.2	10.09	4.3	17.06	13.7	22.57	8.3
7	4.14	12.3	10.46	4.8	17.28	13.6	23.31	7.6
8	5.02	12.3	11.20	5.4	17.48	13.4		
9	0.02	6.8	5.47	12.7	11.59	6.1	18.08	13.3
10	0.32	6.1	6.34	12.7	12.24	6.9	18.29	13.2
11	1.00	5.5	7.19	12.8	12.58	7.8	18.50	13.1
12	1.32	5.0	8.07	12.8	13.34	8.7	19.11	13.1
13	2.04	4.7	9.00	12.7	14.17	9.7	19.30	12.9
14	2.39	4.5	10.03	12.6	15.01	10.6	19.52	12.8
15	3.26	4.4	11.18	12.6	16.00	11.4	20.18	12.6

SAANICH INLET
To determine tides in Saanich Inlet area: For higher high water deduct 14 minutes; for lower low water, deduct 35 minutes; for half-tides (those other than highest and lowest) deduct 32 minutes.

COWICHAN BAY
To determine tides in Cowichan Bay area: For higher high water deduct 16 minutes; for lower low water, deduct 35 minutes; for half-tides, deduct 33 minutes.

Cyclist Gets Benefit Of Doubt in Collision

Twenty-year-old cyclist Norman Ord, 820 Balmoral, in city police court Thursday won dismissal on a charge of failing to yield the right-of-way to a woman in a pedestrian crossing Aug. 12.

Ord collided with Mrs. Phebe Smith, 4346 Gordon Head Road, at Cormorant and Douglas. Mrs. Smith sustained a fractured left elbow.

Mrs. Smith told the court that she was about a third of the way across Cormorant in the crossing when she was struck by Ord's bicycle. She said "He was coming at a terrific speed." Ord, defended by Lloyd G. McKenzie, said he went to go behind Mrs. Smith when she suddenly turned around to go back. Mrs. Smith denied she turned around to go back. Accused estimated his speed at between five and ten m.p.h.

Magistrate H. C. Hall gave Ord the benefit of the doubt.

ISLAND DIGEST

GANGES — Residents here voiced objection to plans for construction of a new hospital here that would cost several hundred thousand dollars and add considerably to taxation.

The meeting ended without decision after several delegates spoke in favor of renovating the present building, and others claimed that "we paid for first-class hospital treatment with our insurance, and with the suggested scheme could only get third-class hospitalization."

* * *

NANAIMO — RCMP constables investigating the unusual absence of James Stewart Affleck, 75, from his usual routine, found the elderly man dead in his home here.

It was thought he died of natural causes about two days previously.

Mr. Affleck is believed survived by relatives in Vancouver.

* * *

GALIANO—A fishing boat owned and operated by Ace Douglas, Ladner, was destroyed by fire Thursday afternoon at Whaler's Bay.

A fire crew consisting of Edwin Bambrick, Peter Denroche, and Fred Robson worked for half an hour to save the boat without success. All fishing gear, including nets, was lost.

* * *

COOMBS—Fire of unknown origin destroyed the Ward Road home of Mr. and Mrs. Harry May, Tuesday afternoon, as they were about to leave on a three-week holiday at Parksville.

The elderly couple saved only some personal belongings and a few clothes packed for the holiday. Loss was partly covered by insurance.

* * *

CHEMAINUS—Only 254 of a possible 325 blood donors turned up at the annual blood donor clinic here this week conducted by Mrs. E. Tallman, Mrs. A. Brown, Mrs. George Beaubier and James Webster.

Pre-clinic canvass was conducted by local Kinsmen, directed by Bill Syme.

* * *

DUNCAN — Building valued at $108,950 was authorized here last month.

Largest of nine permits, was that for $96,000, issued to Cowichan Housing Ltd. for construction of a medical building on Ingram Street.

Leo Baker New Head Of League of Roses

Leo Baker was elected president of the League of Roses, Lancashire and Yorkshire Society, at the organization's annual meeting Thursday. He succeeds Reginald Clark, founder and president for the past five years, who did not seek re-election.

Other officers elected were: W. H. Edwardson, honorary president; Mrs. A. Jones, first vice-president; M. Hawkins, second vice-president; Jack Leonard, secretary; Mrs. Betty Leonard, treasurer.

Executive committee: Mrs. Florence Purcell, Mrs. S. MacAllister, J. Brew, W. Booth and W. Dawson.

Navy Announces Two Senior Appointments

OTTAWA (CP) — Two senior appointments were announced Thursday by naval headquarters.

Capt. Reginald A. Webber, 41, of Ottawa has taken up the appointment of director of personnel officers at naval headquarters here. Capt. L. Lyons Atwood, 40, of Halifax and Ottawa has taken up the dual appointment of commander, Newfoundland, and commanding officer of HMCS Avalon, St. John's.

Capt. Webber succeeds Capt. D. W. Groos, 35, of Victoria and Ottawa, whose appointment to Washington was announced earlier.

USED CARS at WHOLESALE
See Wilson's List, Page 18

Pledges $100,000 To Abbey Fund

LONDON (CP) — An anonymous Canadian has pledged $100,000 to the Westminster Abbey Restoration Fund, it was learned today. Field Marshal Viscount Montgomery told the abbey of the promise on his return from Canada several days ago.

A campaign to realize £1,000,000 was reopened last week. Since the fund was inaugurated last winter more than £300,000 has been obtained for repairing the crumbling abbey walls and cleaning up erosion of the London atmosphere.

An abbey fund spokesman said today that several extra helpers have had to be taken on to handle thousands of letters resulting from the renewed appeal.

PRAIRIE ROUND-UP

Indian's Statement Tells How He Shot Woman as She Prayed

THE PAS, Man. (CP)—The statement of a 48-year-old treaty Indian, read at the inquest Thursday into the death of the woman he was living with, told how he shot her while she was praying in a patch of weeds near the cabin they shared.

Arthur Joseph Dorion is held in connection with the death of Jane Ross, 39, Aug. 16 at The Pas reservation.

The jury brought in a verdict of death caused by a foreign object believed to be a .30-calibre bullet. No blame was attached.

A taxi driver from The Pas discovered the shooting about 9 a.m. Sunday, Aug. 16. Percy McKenzie, 29, was driving through the reservation with a woman and five children in the car when Dorion approached carrying a rifle.

"Go and get the Mounties, I have just killed my wife," Dorion said.

RCMP constable Boyd Diamond, who answered McKenzie's call, said at the inquest he found the woman lying among tall grass and weeds. He also found a .30-calibre rifle with one expended cartridge case still in it.

The constable said he went to Dorion's house, about 250 yards from the scene, and found Dorion on a couch. Dorion said, "I killed my wife," before the constable spoke.

WEST NOT SO TOUGH

WINNIPEG (CP)—An Ontario youth found out Thursday that things are not as tough as they used to be in the West.

The 22-year-old appeared in court charged with carrying a concealed weapon and was given a two-year suspended sentence. The .45 Colt revolver was confiscated.

Crown prosecutor C. W. Tupper said the youth came west to work in the harvest. His explanation for carrying the gun was to protect himself from wild animals in the West.

HEADS PARKS GROUP

SASKATOON (CP)—R. S. Hately of Toronto Thursday was re-elected president of the Parks and Recreation Association of Canada at the close of the eighth annual convention here.

Others re-elected were J. Cropley, Deer River, Ont., secretary, and W. Oakes, New Toronto, Ont., treasurer.

Regional vice-presidents named were: A. C. Patterson, Edmonton — British Columbia, Alberta and Yukon; J. W. Staples, Regina—Saskatchewan and Manitoba; M. Matthews, Belleville, Ont.—Ontario; W. Johnstone, Mount Royal, Que. —Quebec.

DECONTROL PROTESTED

WINNIPEG (CP) — The removal of Manitoba rent controls Monday continued to evoke protests from individuals and associations.

Provincial CCF leader Lloyd Stinson, addressing a Winnipeg CCF meeting, said excessive profiteering on the part of landlords, particularly owners of apartment blocks, makes rent control imperative.

He said the present crisis shows an urgent need for a public housing program and cited cases of unprecedented increases in rent when the controls were lifted.

Winnipeg central labor council rquested the provincial government to reconsider its decision. It was the third Winnipeg labor group to make such a request. The Winnipeg Trades and Labor Council and Winnipeg Labor Council preceded it.

The council said controls should be reimposed because of excessive increases in rents.

Saanich Fair Horse Show 2-Day Event

A horse show to be staged in connection with the 85th annual Saanichton fall fair will run for the two days the fair operates.

The Garden City Horsemen's Club is convening events for both Saturday and Monday. On Saturday the program will be devoted to western events and will be staged under the name of the Western Horsemen's Club. The Labor Day program will be devoted to English saddle events.

In addition to a large list of local participants, this year's show has attracted many entrants from out of town.

Dr. and Mrs. S. T. R. Sargeant are bringing mounts from Vancouver. Up-island participants include Miss Joyce Maffeo of Nanaimo, and Miss Barbara Sharp and Miss Susan Burton of Duncan.

Conciliation for Shipyard Dispute

Boilermakers' Union Local 191 (TLC) has been notified by the Labor Relations Board that a conciliation board will be established to hear the present dispute between the union and Victoria's two major shipyards.

Negotiations are deadlocked over the boilermakers' demand for wage parity with the highest paid trade union in the two yards. They now earn five cents per hour less than electricians, who top the shipyards' wage lists.

Latest offer from the operators, Yarrows Ltd. and Victoria Machinery Depot, was a 45-cent hourly pay reduction, which was rejected by the union.

Union nominee to the board will be James Downie, Vancouver, boilermakers' western representative.

SPECIAL BUS SERVICE
to the
SAANICHTON FAIR
Saturday, Sept. 5th
Monday, Sept. 7th
Buses will leave
VICTORIA at
10.30 a.m. 2.45 p.m.
12.15 p.m. 4.00 p.m.
1.30 p.m.
SAANICHTON at
12.35 p.m. 4.20 p.m.
1.50 p.m. 5.30 p.m.
3.30 p.m. 7.00 p.m.
FARE:
ADULTS, $1.00 RETURN
CHILDREN, 50c RETURN
Island Scenic Lines
629 BROUGHTON PHONE E 1177

Falling Tree Kills Prince George Logger

PRINCE GEORGE, B.C. (CP) —Emile Carpentier, 44-year-old logger, died in hospital here Thursday from injuries received when he was crushed by a falling tree.

TORE UP RAIL TRACKS

ROUEN, France (Reuters)—Twelve men were charged here today with tearing up railroad tracks with a bulldozer and selling them for scrap iron.

Craven 'A' quality is easily distinguished...

There's no mistaking the world-famous quality of Craven 'A'. They're so cool to the tongue and kind to the throat—supremely satisfying! Such excellence in a cigarette means unqualified enjoyment . . . from the costliest tobaccos in the world.

The largest selling cork-tip cigarette in the world
will not affect the throat
Craven 'A'
CRAVEN PLAIN without cork tip — same fine quality as Craven 'A'

25% DISCOUNT ON THIS 10 CU. FT. LEONARD
Magic Cycle Automatic Defrost, Roll-out Dairy Shelf, full-width freezer and Butter Keeper.
Regular $489.50
Less 25% $122.37
YOU PAY ONLY $367.13
Easy Terms
DELTA ELECTRIC
714 Cormorant St. G 7416

BIG BARGAINS
for SMALL PEOPLE on their way BACK to SCHOOL!
DOWN TO EARTH PRICES DOWNSTAIRS
From primary class to High School you'll find just everything for the youngsters, with a whole floor to choose from at EDDY'S unbeatable prices. Look at these:
School Tunics, from $2.98
School Tunic Blouses, at $1.98
Blazers, for boys and girls $2.98
Trench Coats for boys and girls, from $8.98
FOR BOYS
Regulation White Shirts, from $1.49
Grey Flannels, shorts and longs, sizes to 8, from $2.98

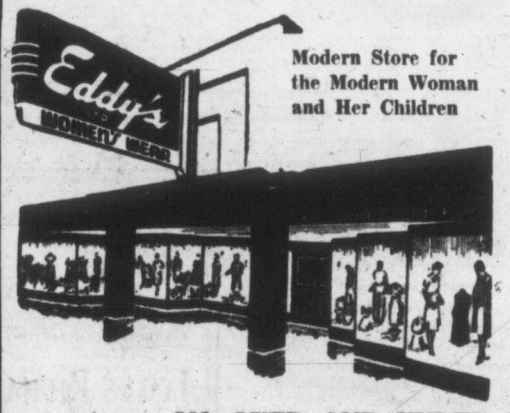

Modern Store for the Modern Woman and Her Children
USE YOUR PLAN-A-COUNT
Let this simple, free way to pay aid your budget. No interest . . . no extras.
SIX MONTHS TO PAY
ON, OVER AND UNDER DOUGLAS

TODAY'S STOCK QUOTATIONS

By

James Richardson & Sons, A. E. Ames & Co. — T. H. Burns & Co. Ltd., Investment Dealers' Assn. — Hagar Investment Ltd., H. A. Humber Ltd.

VANCOUVER—NOON

OILS	Bid	Asked
Altex	25	30
AP Con	32	35
Amal	11	13
Anglo-Cn	515	
British Pete	7	8
C & E Corp	900	910
Calmont	105	115
Calnorth	25	33
Calvan Cons	410	430
Cn Atlantic	400	
Cdn Anacda	15	21
Ctl Leduc	210	
Charter Oil	115	155
Commoil	400	
Comwlth	400	
Del Rio	170	175
Fargo	195	
Fed Pete	410	420
Gas Explor	90	95
Gen Pete	500	
Do A	500	530
Hargal Oil	6½	7
High Crest	24	28
Home Oil	690	700
Long Island	14	19
McDoug Seg	15	
Mercury	10½	13
Mill City	26	
Model Oil	60	70
Nat Pete	205	225
Nw Bsh Dm		200
New Contl	97	
New Supr	240	
Okalta	205	220
Pac Pete	805	825
Peace River	580	610
Roxana	16½	19
Royal Cdn	10	11
Trans Mount	28½	
Vanalta	22	25
Vantor Exp	22	25
Yankee Prin	48	50
York Oil	23	25
MINES		
American Sd	15	16
Base Metals	20	
Beaver Ldg	95	100
Bibis Yukon	20	25
Bralorne	375	400
BRX (1935)		3
Canusa Carib	3½	5
Caribou Gld	101	110
Clmn Col A	25	—
Congress	5½	—
Cronin Bab	5	8
Dorreen	11	12
Estella	40	44
Gnt Mascot	55	56
Golconda	—	25
Grandview	—	30
Hamil	—	8
High Belle	36	37
Indian	5	5½
Island Mont	25	30
Koote B Mtls	6	10
Mackeno	36	40
Nat Exp	33	35
Nesbitt Lab	160	
Pac Eastern	10	13
Pac Nickel	62	70
Pend Ore	420	—
Pioneer Gld	182	190
Premier Brdr	5	6½
Privateer	3½	
Quatsino Cp	17	20
Red Hawk	25	—
Reeves McD		175
Rix Athbsk	163	170
Sheep Creek	60	65
Shrritt Gdn	390	405
Silbak Prmir	11	14
Silvan Con	34	40
Silver Ridge	10	13
Silver Stand	87	95
Spud Valley	4	5
Suquash	30	40
Taku River	6	—
Taylor Bdge	24	—
Trns Con R	35	40
Utica	2½	
Vananda		2
West Tgstn	190	196
Yukeno	21	25
INDUSTRIALS		
Alberta Dist	160	165
Do VT	160	—
BCP Products	4⅝	—
BC Power A	34¾	—
BC Telephn		36¼
BC Turf	75	78
Brd Dydck A	7⅛	—
Can Collier	300	340
Can W Lmbr	9⅜	9½
Cap Estates	20	
Coast Brew	345	350
Con M & S	25	25⅝
Grdn & Blya	78	
Inter Brew	440	480
MacMillan B	16⅜	16½
Neon Prdcts	17½	
Pacific Coyle	52	
Powell River	24½	25
Sidney Roof	16	—
Sun Publish	26	
Westm Pp B	—	14

NEW YORK—CLOSE

	Close
Allied Chemicals	67
American Can	33⅝
American Smelter	28⅞
American T & T	155⅛
America nTobacco	75
American Woolen	16
American G & E	30¼
Anaconda Copper	32⅝
Atchison Topeka	89½
American Home P	40¼
Atlantic Coast L	89¾
B & O Railway	22⅝
Bethlehem Steel	48¼
Columbia Gas	13½
CPR	24
C & O Railway	34⅝
Chrysler	67⅝
Corn Products	71
Detroit Edison	27⅜
Du Pont	97⅝
Delaware & Hudson	46
Eastman Kodak	42⅞
Erie Railroad	18⅝
General Electric	72¾
General Foods	54½
General Motors	56
Goodyear Tire	46⅝
Great Northern	51
Gulf Oil	43¾
Homestake Mining	36
Houston L & P	24⅝
Inter Harvester	26½
Inter Paper	50⅝
Inter T & T	14⅝
Inter Nickel	38⅝
Johns-Manville	59¼
Kennecott Copper	62½
Lockheed	23¼
Lew's Theatre	11¾
Montgomery Ward	57⅝
Nat Distillers	17⅝
New York Central	21½
Norfolk Western	43¾
Northern Pacific	56⅝
Ohio Oil	53
Pac Gas Elec	38⅝
Packard Motors	412
Phila Elec	30
Paramount Pub	25⅞
Penn Railway	19¾
Pepsi Cola	12⅝
Procter Gamble	61⅝
Radio	22¼
Republic Steel	45¼
Schenley Distillerys	23¼
Standard Calif	51¼
Standard Oil NJ	70⅝
Sears Roesbuck	56⅞
Sunray Oil	18⅝
Socony	32½
Southern Pacific	39⅜
Sou Cal Edison	35¼
Southern Railway	40⅝
Texas Corp	51⅝
Union Carbide	63½
Union Pacific	102⅜
United Aircraft	38⅛
United Corpn	4⅞
US Steel	35⅞
Warner Bros	13¼
Westinghouse Elec	42½
Woolworth	43½
Zenith Radio	68¼

MONTREAL-TORONTO INDUSTRIALS

	Bid	Asked
Abitibi Cm	14½	14¾
Do Pfd	26⅛	26¼
Acad Atlan	7	7⅛
Do A	17½	18½
Do Pfd	102	
Agnew-Surp	8¾	9¼
Algoma Steel	34⅝	34¾
Alum	46	46¼
Do Pfd	103	103¼
Ang-Nfld-Dev	8⅛	8⅝
Argus Corp	12	12⅛
Do Pfd	80	80½
Asbestos Cp	26¾	27
Ashdn Hwe A	14	
Do B	16⅜	17
Atlas Steel	15	15¼
Bathurst A	37½	39¼
Do B	16	21
Beatty Bros	7	7½
Bell Tele		19⅞
Blue Ribbon		19⅞
Bntfd Cge A	13⅞	14½
Do B	6½	8
Brazil Trac	10⅛	10¼
B-A Oil	17¾	17⅞
BCE 4% Pfd	80	81
Do 4¾%	93	94
Do 5%	49¾	50¼
BC For Pds	5	5¼
BC Pack A	12	12¼
Do B	8	8½
BC Power A	34¼	34¾
Do B	8¼	8¼
Brown Co	8¼	8⅝
Do 1st Pfd	88	89
Do 2nd Pd	49	49⅛
Brk Mills A	13	14
Do B	5½	5⅝
Bldg Prod	37⅛	38
Britn Steel	20	21
Burns Co A	49½	51
Do B	35⅛	38
Brd Drdk A	7⅝	7⅞
C & D Sug	16½	17
Cda Cement	77	79
Do Pfd	28	28⅝
Cd Iron Fnds	19½	20
Cda Malting	52½	53¾
Cda Nor Pr	11	12½
Cda Pack A	36¾	37¼
Do B	31¼	32½
Cda Permnt	56¾	
Cda Steam	80	82⅝
Do Pfd	49	49½
Cdn W&C B	72	73
Cdn Brew	20	20¼
Cdn Canners	26½	28
Cn Car & Fd	15½	16½
Do A	16½	18½
Cdn Celanese	28¼	28⅝
D 1.75 Pfd	33	34
Do 1.00 Pfd	19½	19½
Cdn C & C	8⅝	8⅞
Cn Dg & Dk	49¼	50
Cdn Gen El	430	480
Cdn Gen Inv	23¼	23⅝
Cdn Industs	35¾	36½
Cdn Loco		20¼
Cdn Oil	13¾	14
CPR	23⅝	23¾
Cdn Vickers	15	15¾
Cdn Wes Lum	9⅝	
Cdn Westghs	60	63
Chatco Steel	5	6
Do pfd	5⅝	6½
Chrysler	66	68
Cockshutt Pl	11	12
Cm Alcohol	275	300
Do pfd	5½	5¾
Cons M-S	25⅝	25½
Con Paper	38½	38¾
Consmr Gas	15⅝	16
Consm Glass	24	25
Corby's A	9	9½
Do B	8⅞	9
Cosmos Imp	11½	12
Craig Bit	4¼	4½
Crown Zeller	28¾	29
Davis Lthr A	14¾	15
Do B	5	6
Dist-Seagms	26⅝	26¾
Dom Bridge	73	74
Do Fdry-Stl	14	14⅛
Do pfd	98¾	99¼
Dom Glass	64	66
Do Magnsm	11	12
Do Steel-Cl	10⅛	14
Dom Stores	15¾	16¼
Do Tar-Chem	7¾	8
Do pfd	20½	20¾
Dom Textile	8⅝	8¾
Do Woollenc	3	3⅛
Donahue Bro	13	—
Dow Brew	16⅞	
Dryden Ppr		54
Eddy Ppr A	21¾	23
Electrolux	9⅞	10⅛
Estabrook pf	20	23½
Famous Ply	20¾	21⅛
Fan Farmer	20⅝	
Fedl Grain	16½	17
Fleet Mfg	90	100
Ford Cda A	63¾	64¼
Fraser Co	13¾	14½
Do pfd	13¾	14½
Gatineau Pw	20¾	21½
Do 5% pf	104½	106
Gen Dymncs	32	32¾
Gen Motors	55½	56
Gen Stl Wrs	16	16¼
Do pfd	101	102
Goodyear Tr	95½	98
Do pfd	48	48¼
Gt Lks Ppr	20¼	20½
Do A pfd	49½	50
Gt Wst Cl A	7	7⅛
Do B	7	8
Gyp Lm-Alb	33¼	34
Tran-Cda C	370	400
Hmltn Bridge	17⅛	17¾
Hmltn Ctn		22⅞
Harding Crpt	8	8¼
Hayes Steel	34¼	35
Hinde Dauche	27	
Hrd Smith	19⅛	20
Imperial Oil	30	30¼
Imperial Tob	10¾	11
Do 4% pfd	23¾	
Ind Acptnc	30	30⅝
Do 2% pfd	37⅞	38
Inter Bronze	5	8
Do pfd	15½	16
Inter Mtl A	32	34
Inter Nickel	38	38¼
Inter Paper	49¾	50¼
Inter Pete	21	21⅛
Inter Utilities	25¾	26
Kelvinator	19½	20
Labatts	18	20
Lake of Wds	31	33½
Lang	7¾	8
Laura Secord	14	14½
Loblaw A	42½	43¼
Do B	43	43½
Ldn Hosiery A	6	6¾
McMillan B	16⅜	16½
Massey-Harris	8⅝	8¾
McColl Frntc	28	28¾
Mercury Mls	110	125
Milton Brick	185	190
Modern Cntr	13	15
M & D Paper	26⅛	26⅝
Rbt Mitchell	39¼	39½
Molson's A	24½	—
Do B	24½	—
Monarch Ktg	—	10
Montreal Lco		14⅛
Moore Corp	25⅛	25⅜
Ntl Drug	8¼	8½
Do pfd	11⅝	12
Ntl Grocers	11½	12
Ntl Hosiery A	7⅜	9¼
Do B	8	8¼
Ntl Steel Car	25	25⅝
Niagara W W	30	33
Ogilvie Flour	31	—
Ontario Steel		22
Orange Cr	385	400
Page Hersey		70
Penmans	50	
Powell Rvr	24¾	24⅞
Power Corp	34	34¼
Press Metals	9¾	
Price Bros	31⅛	31¾
Rvrsd Silk A	18	20
Do B	300	525
Russel Indus	19	19¼
St Lawr Cor	31½	31⅞
Shawngn cm	37¾	38¼
Shea Brew A	15⅜	15½
Do B	31	32
Sicks Br VT	23½	24½
Slvwd Dry A	10	10⅛
Simpsons	13½	13¾
Southam Co	25½	
Std Paving	19	19½
Do pfd	36	41
Stan Bocrk A	6½	8⅛
Stedman	18½	18⅞
Steel of Cda	30⅛	30¼
Supertest cm	16	
Tamblyn	13½	14
Taylor Pear	9	9½
Do pfd	10¾	11
Tip Top Tirs	17	19½
Trade Fin A	27⅝	28
Do B	28	28½
Union Gas	30	30⅝
United Cor A	28	
Do B	12⅛	12⅝
U Fuel A	58	58½
Do B	22⅛	24
U Steel	13	13¾
Hiram Wlkr	48¼	48½
Westeel	21⅝	22
West Cda Br	16	16⅝
West Grocers	54	—
Do A	34¾	36
Geo Weston	32¾	—
Do pfd	96	—
Winnipeg Gas	6½	6⅝
York Knit A	375	
Zellers	19⅞	22¼
CIF	593	651
BANKS		
Montreal	34¾	35
Nova Scotia	40⅛	41
Toronto	40½	42
Commerce	31¾	31⅞
Dominion	30⅝	—
Imperial	34½	35
Royal	35¼	35⅝

TORONTO MINES

	Bid	Asked
Acadia Uran	17½	18
Akat Yukon	95	100
Amer YK	22	24
Anglo-Hur	500	510
Ankeno	16	16½
Armistice	27	28
Ascot Metal	63	66
Aumaque	14½	15
Bagamac	21	24
Barnat	125	130
Barvue M	225	230
Barymin	155	160
Base Metal	22	22½
Bevcourt	39	41
Bobjo	40	42
Bralorne	375	390
Brewis RL	12	13
Broulan	230	240
Buffadison	8	8½
Buf Ankerite	63	66
Buffalo Can	16	17
Buffalo R L	4⅜	4⅞
Bulldog Yuk	17	18
C Flin Flon	22½	24
Camp Chib	285	295
Camp RL	875	895
Cassiar	660	675
Cen Patricia	86	92
Central Porc	20	23
Chesterville	66	68
Chimo	148	153
Citra-Lartic	7½	9
Coch Willan	103	107
Goniaurum	50	58
Co Disc Yuk	210	215
Cons Howey	51	58
Cons Smelter	25	25⅛
Conwest	430	440
Crowshore	10	17
Delnite	130	150
Det Mineral	14	14½
Dome Mines	16	16⅝
Donalda	62	66
East Malar	185	195
East Rim	89	92
Ea Sullivan	460	475
Eastn Metal	138	144
Elder	39	42
Eldona	27½	30
Estella	41	44
Eureka	58	63
Falconbridge	14½	14¾
Frobisher	510	525
Giant YK	825	830
Gods Lake	100	110
Goldale	30	32
Gol Manito	200	205
Grah Bous	48	52
Gun Gold	725	740
Hard Rock	13	14
Harricana	17½	18½
Headway	36	39
Heva	6	6½
Hollinger	12¾	13
Homer Yuk	24	26
Hosco	4¾	5
Hudson Bay	46½	48¾
Inspiration	195	200
Jacknife	10	10½
Jack Waite	8	9½
Jaculet	9½	11
Joburke	12½	14
Joliet Quebec	28	32
Kayrand	7½	8
Kerr Addison	20½	20⅝
Keyboycon	14	14¼
Kirk-Hur By	63	65
Kirkland Lk	52	53
Klondike-Ko	10	11
Labrador	750	775
Lk Dufault	78	82
Lk Lingman	33	35
Lake Osu	22	23
Lakeshore	635	665
Lp Cadillac	7½	8
Lavalie	6	6½
Leitch Gold	70	72
Lit Long Lc	52	53
Lomega	4¾	6
Louvicourt	13½	14
Man & East	3	3½
Macassa	161	169
McDonald	68	74
Macfie Exp	16	18
Mackeno	38	40
McL Cockst	170	180
Madsen R L	175	180
Magnet	12	13
Mal Goldfds	145	[illegible]
McIntyre	54½	55¼
McK R Lake	36	38
Mindamar	257	—
Min Corp	10	10⅞
Moneta	45	48
Negus	10	12
Nes Labine	160	170
Nw Calumet	80	83
Nw Dicksn	230	240
Nw Goldvue	24	27
Nw Hugh Mal	8½	9½
Nw Laguerre	9	9⅞
Newlund	23	25
New Mosher	56	60
Nw Larder	234	235
Nisto	11	12
Noranda	65½	66½
Norlartic	15	16
Nr Denison	11	13
North Inca	27	28
O'B Gold	75	79
O'L Mal	16	19
Ont Pyrites	42	42½
Osisko Lk	49	51
Pamour Porc	81	85
Paymaster	42	42½
Pd Oreille	420	430
Pickle Crow	111	120
Pioneer Gld	181	190
Placer Dev	33	33⅞
Pow Rouyn	81	89
Preston	320	325
Prospect Air	350	365
Que Lbrdr	13	14
Qu Manitou	100	105
Quemont	17	17⅛
Radiore	48	52
Reeves Mac	150	166
Rix-Atha	166	175
San Antonio	175	180
Sh Gordon	395	400
Silanco	18	20
Silv Miller	81	84
Starratt Ols	14	14½
Steeloy	61⅛	7
Steeprock	645	660
Sullivan	230	235
Sylvanite	125	127
Tk Hughes	205	218
Thompson-L	17½	19
Toburn	93	97
Ud Asbestos	315	320
Ud Keno Hl	760	770
Up Canada	115	120
Wte Amulet	10	10½
Wt Ashley	17	20
Wilts-Cogh	9	10⅛
Wt Hargvs	190	200
Yale Lead	27	32
Yel Bear	120	130
Yukeno	18	20

TORONTO OILS

Sales		High	Low	Close
1200	Ajax	109	108	109
2490	Albermont	139	136	137
4025	AP Cons	—	—	33¾
2600	American Leduc	28	27	27¼
300	Amurex	14⅝	14¼	14⅝
1000	Anchor	—	—	7½
200	Anglo Canadn	535	530	535
1000	Bailey Selburn	390	380	380
2300	Banff Oils	215	201	215
3700	British Empire	55	52	55
1500	Britalta	330	325	330
300	Calgary & Emd	910	900	900
3120	Calmont	112	110	111
500	Calnorth	—	—	26
300	Calvan Cons	—	—	420
100	Can Oil Lands	—	—	300
100	Can Southern	—	—	715
2600	Can Atlantic	405	395	405
1000	Can Decalta	67	65	67
1750	Can Devonian	—	—	70
700	Can Pipeline	175	173	173
1100	Can Williston	195	190	195
600	Cent Explorers	425	420	420
1200	Cent Leduc	215	210	214
1500	Chamberlain	—	—	15
800	Charter Oils	—	—	120
500	Cons Allanbee	—	—	39
3500	Cons Cordasun	55	45	55
3534	Cons Peak	33	30	31
3400	Del Rio	175	170	170
5100	Devon Leduc	155	152	152
500	Dragon	—	—	40
3600	Duvex	36	35	35
3312	Fargo Oil	202	198	202
725	Federated Pete	420	410	415
6700	Flank Pete	17½	16	17
	Gas Explortn	—	—	95
100	General Pete	—	—	545
200	Great Plains	550	525	550
7950	Gridoil	600	570	575
	Home Oil	715	700	715
100	Husky	—	—	815
6000	Hycharger	12½	12	12
975	Inter-Prov Pipe	20⅝	20¾	20⅞
100	Jupiter	—	—	160
1300	Kroy	140	135	140
	Landover Oil	34	33	33½
3800	Long Island	—	—	15
500	Marigold	—	—	54
1000	Mid Continent	—	—	14½
4500	Mill City	—	—	27
1500	National	211	210	210
2000	New Brit Dom	208	192	208
1000	New Devon	26	25	25
200	New Superior	—	—	240
500	Norpax	—	—	13
200	North Star	—	—	7
1000	Oil Selections	—	—	7
200	Okalta	220	215	220
1575	Pacific Pete	820	810	815
3100	Pan Western	42	40	42
1600	Peruvian Oil	195	180	195
500	Petrol O & G	—	—	40
3200	Ponder	130	127	129
1000	Reef Pete	—	—	12
2750	Rio Prado	78	75	76
1000	Roxana	—	—	17¼
2705	Royalite	15	13⅞	15
1000	Rundle	—	—	14
2610	Sapphire	205	200	205
900	Scurry	140	138	140
1300	Souris	—	—	65
1000	Spooner	—	—	18½
14000	Sweetgrass	32	31	32
100	Trans Empire	—	—	215
11500	Trans Era	71	61	71
315	Trans Mountain	29	28⅞	29
500	Trend	—	—	18½
2000	Triad	234	228	230
2200	United	73	72	73
1400	West Hmstead	—	—	78
550	West Lseholds	525	500	500
3500	Yankee Canuck	—	—	10

DEEP-SEA SHIPS

(As reported to B.C. Pilotage Authority, Victoria)

Ogden Point, Victoria — Ss. Bernieres.

Chemainus—Ss. Annitsa.

Campbell River—Ss. Mary.

Crofton—Ss. Ania.

Cowichan Bay—Ss. Stad Leiden.

Nanaimo—Ss. Ocean Leader, Waruna.

James Island—Ss. Bonita.

Closing Averages

Dow Jones closing stock averages:

30 Industrials	264.34,	up 0.73
20 Rails	96.93,	up 0.28
15 Utilities	49.71,	up 0.09
65 Stocks	102.45,	up 0.27

Shares: 770,000.

Toronto Averages:

Industrials	306.25,	up 0.63
Golds	75.02,	off 0.12
Base Metals	147.23,	up 0.79
Western Oils	94.68,	up 0.73

Shares: 1,823,000.

Industrials	182.60,	off 0.40
Utilities	94.60,	off 0.20
Golds	54.05,	off 046.
Papers	714.10,	up 0.95

Shares: 417,300.

NEW IOCO REFINERY TO OPEN SEPT. 16

The largest oil refinery in the Pacific Northwest and first in British Columbia to have a fluid catalytic cracking unit will be officially opened on Sept. 16. The date was announced today by E. K. Lewis, superintendent of the Imperial Oil refinery at Ioco, near Vancouver, which during the past 18 months has been undergoing reconstruction that has almost doubled its capacity.

B.C. Finance Minister Gunderson will close a switch to give the 22,500 bbls. a day refinery an official start. Also taking part in the ceremony will be Chief Justice Gordon McG. Sloan and J. R. White, president of Imperial.

The construction program of more than $13,000,000 included a complete new processing centre. At peak of construction 500 men were employed on the project.

The Ioco, "cat cracker," is the most modern refining unit of its kind. Its capacity is 7,600 barrels a day.

Ioco will be supplied from Alberta oil fields by Trans Mountain Pipeline. It will be the first in the province to process only Canadian crude oil. The refinery has been receiving 5,000 barrels a day of Alberta crude for the past 11 months. Imperial began special rail shipments from Alberta in the fall of 1952 when California supplies became difficult to obtain. The rail shipments will continue until the pipeline begins deliveries.

BUSINESS CAPSULE

By ED McLEAN
(Times Business Editor)

Appointment of **Jack L. Roaf** as general manager of Wilson Motors Ltd. was announced today by the firm's president, R. B. "Dick" Wilson. Heretofore Mr. Wilson combined the posts of president and managing-director. He now will devote himself to the presidency. Mr. Roaf, with his wife and two children, has taken up residence here and has assumed his new responsibilities.

Born at Vancouver, Mr. Roaf was educated there and at Shawnigan Lake School and St. Bea's in England. He's a veteran of Second World War, having served overseas with 2nd Armored Regiment (Lord Strathcona Horse). His business career includes posts with Evans, Coleman & Evans at Vancouver, Home Oil Distributors Ltd. at Vancouver, Victoria and B.C. Interior centres, and with General Motors Products at Vancouver and Winnipeg.

SAFEWAY SALES UP

Canada Safeway Ltd.'s net sales were up nearly $3,000,000 in the first half of 1953. Total for first 24 weeks of this year was $65,008,991, compared with $62,238,639 in 1952. Canada Safeway, subsidiary of the U.S. firm of Safeway Stores Inc., operates 139 food stores in Canada. Average weekly sales in the Canadian outlets was $16,192, compared with $15,557 in the U.S. firm's stores. Canada Safeway Ltd.'s net profit, after taxes, was $1,416,000 in the first half, roughly two cents on every dollar of sales.

UP $2,430,650

Victoria's bank clearings in the week ended today gained $2,430,650 over the same week of 1952. Victoria Clearing House total for this week is $9,170,262. In the same week last year bank clearings totalled $6,739,612.

$ EXCHANGE

VICTORIA—Banks buying U.S. cash at 1⅝ per cent discount, buying U.S. cheques at 1½ per cent discount, buying U.S. silver at 4 per cent discount; selling U.S. cash and cheques at ⅝ per cent discount.

NEW YORK—Canadian dollar unchanged at premium of 1 3/16 per cent. Pound sterling $2.80 13/16.

MONTREAL—U.S. dollar worth 98 13/16 cents Canadian. Pound sterling $2.77 7/16.

BONDS STOCKS GRAIN

Established 1857

COMPLETE QUOTATIONS AND STATISTICAL SERVICE

JAMES RICHARDSON & SONS

Government at View — Telephone Garden 1138

STOCK EXCHANGE SUMMARIES

Industrials, Oils Gain

TORONTO (CP)—Steadier prices and light trading marked stock market activity. Strength in pivotal industrials netted the group an index rise of about three-quarters of a point. Western oils also drew selective support following Thursday's decline. Golds and base metals joined in the moderate advance but on a narrow front.

Price changes were in the pennies but mostly on the plus side in uraniums and New Brunswick base metals.

Ford A featured the industrials list with a gain of $2 to $64.

The best gains in western oils were posted by Pacific, Great Plains and Souris. Royalite stood out with a rise of more than $1. Weak spots were Gridoil, Peruvian and Husky.

Action in base metals lacked aggressiveness as senior issues traded mostly unchanged or lightly higher. Consolidated Smelters, Sherritt-Gordon and United Keno edged higher. Opemiska added pennies following the approval by shareholders of construction of a mill that will handle 375 tons of ore a day.

Bralorne and MacLeod improved in golds but Lakeshore faded.

Quiet Advance At New York

NEW YORK (AP)—The stock market advanced quietly today with the Labor Day holiday in the offing.

Gains extended to around a point at best, but most of them were small. Losses also were small.

Canadian stocks were mixed. Canadian Pacific and Dome Mines each gained ⅛, International Nickel and Hiram Walker both slipped ⅛ and Distillers Seagram remained unchanged.

Royalite Oil led Canadian issues on the American stock exchange higher today, up 1¼. It was followed by Giant Yellowknife, ahead ¼, and Lake Shore was unchanged.

Yankee Princess Drops Five Cents

Yankee Princess declined sharply on Vancouver stock exchange this forenoon. Early sales were at 54, down a penny from Thursday, and by noon the stock was offered at 50. Best bid was 48 cents. Other oils were unchanged to slightly improved. In the mines, Beaver Lodge gained five at 93 and Dorreen was up 2½ cents at 11 bid.

London Languid

LONDON (Reuters) — The London stock market today was extremely languid. This slowing down in active interest was attributed to the imminence of West German elections and to the fact that American, Canadian and South African markets will be closed Monday.

British government stocks showed no real change in prices, though in common with most other sections the tone was firm.

Among industrials there was some small-scale inquiry for light engineering issues and electrical equipments, but the stores group came in for some profit-taking and there was dullness in tobaccos.

Hudson's Bay registered a loss of nearly 2 shillings to close around 86/3.

Oils were steady and Canadian Eagles finished the day about unchanged.

Closing prices: Babcock & Wilcox 66s 6d, Boots Pure Drug 21s 1½d, Canadian Pacific 842⅞, Central Mining £1 7/16, Consolidated Goldfields 48s 1½d, Courtaulds 45s 6d, Hudson's Bay Co. 85s 7½d, Imperial Chemical 44s 10½d, Imperial Tobacco 57s, Metal Box 60s, Mexican Eagle 22s 1½d, Rand Mines 65s.

Bonds: British 2½s Consols £60 11/16, British 3½s War Loans £82⅝, British Fundings 4s 1960-1990 £101⅝.

Montreal Quiet, Tone Irregular

MONTREAL (CP)—An irregular tone ruled the stock market in light afternoon dealings today.

Carriers, banks and beverages held steady while steels, papers and miscellaneous industrials were mixed. Senior metals and senior oils were a little lower, while utilities were slightly firmer.

Mines were weaker in heavy volume as Anacon, Boreal, Sherritt-Gordon and Western Tungsten lost ground. Western oils were generally steady but Calvan rose 20 cents to $4.20.

Mountroy Ltd., 15 cents, Oct. 1, record Sept. 15.

Canada Flooring Co. Ltd., 15 cents, Oct. 1, record Sept. 15.

Bottled BEER

PHONE

G 4179

25c per dozen paid for empties. Please have them ready when the driver calls.

This advertisement is not published or displayed by the Liquor Control Board or by the Government of British Columbia.

Grain

WINNIPEG

WINNIPEG (CP)—Prices showed a fairly steady undertone in dull trading today on the Winnipeg grain exchange.

Overseas reports said Japan had taken 12 cargoes of Canadian wheat totaling about 3,700,000 bushels, presumably under the International Wheat Agreement. Japan also was said to have bought a cargo of barley. Small parcels of barley also went to the United Kingdom.

There was U.S. shipping demand in oats and occasional processing orders in flax. U.S. interests appeared on both sides of rye trade.

Prices of Class Two and IWA wheat, top grades, were unchanged from Thursday.

	Open	High	Low	Close
Oats—				
October	71½	72⅛	71⅝	72
December	68¾	69⅝	68⅝	69⅝
May	69¼	69⅝	68⅞	69⅝
Rye—				
October	101¾	105¼	101¾	104⅞
December	102⅝	105¼	102⅝	105¼
May	107½	110½	107	109⅝
Barley—				
October	109⅞	110¼	109⅝	110¼
December	104¼	104⅝	103⅝	104⅝
May	104	104⅝	103⅝	104⅛
Flax—				
October	294	297⅝	293¾	293¾
December	287	287½	286⅝	286¾
May	289¼	290½	289¼	289½

Cash Grain Close

Oats—No 2 cw 73½.
Barley—No. 3 cw 118⅝.
Rye—No. 2 cw 104, track 104⅝.
Flax—No. 2 cw 290¼, track 293¼.

CHICAGO

CHICAGO (AP)—Strength in the cash markets rallied grains after they had shown early easiness on the Board of Trade today.

September contracts of corn, soybeans and wheat led the upturn, deferred months following at a more sedate pace. Cash corn sold as high as $1.71 a bushel, a high for the year.

	Open	High	Low	Close
Wheat—				
September	188¼	191	188¼	190½
December	194½	196⅝	194	195⅝
May	195¼	196½	194½	196⅛
Corn—				
September	153	156⅝	152⅞	155½
December	143⅞	146⅝	143⅞	146¼
May	149¼	151½	148⅝	151⅛
Oats—				
September	73⅛	73⅝	72⅝	73⅝
December	75⅝	75½	74⅝	75⅝
May	73⅝	73½	73	73⅝
Rye—				
September	105	108⅝	105	108
December	111½	114	111	113½
May	120¼	121¾	119¼	121⅛

Times Building For Rent

1100 square feet, heated office space. Elevator and janitor service. Available immediately. Apply Rental Department, Ker & Stephenson Limited, 909 Government St. G 4127.

USED CARS at WHOLESALE

See Wilson's List, Page 18

A. E. Ames & Co.
Limited

Investment Securities

Royal Trust Building • 612 View Street, Victoria, B.C.
Telephone: E 4171

TORONTO MONTREAL WINNIPEG VANCOUVER NEW YORK LONDON, ENG.

FORT STREET

Brick building in good condition. 800 Block. Stores and apartments above.

Price, $24,500

Terms available.

Apply to JOSEPH SMITH

A. BERNARD & CO. LTD.

629 FORT STREET — G 9335

More power, quicker starting, faster pickup — Rislone in your oil guarantees it!

Rislone works a miracle of "motor magic" in cars of any age. It's an alloy that helps all motor oils—a super-lubricant you can run on *all the time.*

Its job is to dissolve gum and sludge on valves and rings, prevent new deposits, and restore full compression. That's how it keeps your motor at peak performance as you drive—for smooth power at all speeds, and quick starting in all weather.

MONEY-BACK GUARANTEE!

Put Rislone in your oil today. If you can't *feel* quieter, new power; new "get-up-and-go" in 10 miles—drive back to your dealer for a full refund!

Canadian Shaler Products Co. Ltd., Toronto, Ont.

Makers of World-Famous "Hot Patches", the Safest Tube Repairs Known

A·I·D·Drug Stores

Personal Service

ASSOCIATED INDEPENDENT DRUGGISTS

NOW!... 3 Toni PERMANENTS

CHOOSE THE ONE JUST RIGHT FOR YOU!

VERY GENTLE FOR EASY-TO-WAVE HAIR!

SUPER FOR HARD-TO-WAVE HAIR!

REGULAR FOR NORMAL HAIR!

YOUR CHOICE OF REFILLS $1.75

ONLY TONI GIVES YOU A CUSTOM MADE PERMANENT

SPEEDY SERVICE REASONABLE PRICES ON A.I.D. SCHOOL SUPPLIES

NOTEBOOKS	10c
INK	14c, 25c
MUCILAGE	14c
LIBRARY PASTE	14c
NORTHRITE BALL POINT PENS	35c
NORTHRITE RETRACTO BALL POINT PENS	59c
EVERSHARP BASIC JR. PENS	$1.95
EVERSHARP STAR REPORTER BALL POINT PENS	$1.50
EVERSHARP RETRACTABLE BALL POINT PENS	$1.95
WATERMAN'S BALL POINT PENS	$1.50
PENHOLDERS	10c
PAPERMATE BALL POINT PENS	$1.98
REINFORCEMENTS, 8c; 2 for	15c
PROTRACTORS	10c
LOOSE LEAF REFILLS	10c, 15c and 25c
POSTER PAINT	20c
DRAWING PORTFOLIOS	14c
DRAWING PADS	10c
SCRIBBLERS	5c, 10c
ERASERS	5c, 10c
PENCILS	5c, 6c
RULERS	10c, 15c
NORTHRITE BALL-POINT PENS	35c

THE ADHESIVE BANDAGE THAT STICKS BETTER LONGER

19c-40c-59c

FLESH COLOURED WATERPROOF ELASTIC

PLAIN OR MERCUROCHROME PAD

NEW IPANA A.C. IS HERE

AMMONIATED TO REDUCE TOOTH DECAY — Gives double protection

GIANT 69¢ SIZE

CHLOROPHYLL TO STOP MOUTH ODOR:

ASK FOR IPANA A.C.

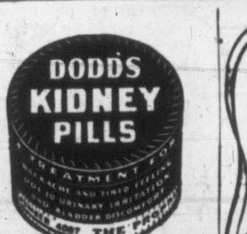

For Backache, Tired Feeling due to Urinary Irritation and Bladder Discomfort... You Can Depend on Dodd's. Per Box 59c

HALO Shampoo

GLORIFIES HAIR LEAVES NO DULLING SOAP FILM

39c 65c 98c

KEEP YOUR DOG Healthy with NU LIFE REMEDIES

Soothes and heals cuts, burns and bruises

ZAM-BUK 50c OINTMENT

Relieves sore, tired, aching feet

TAMPAX

MODERN SANITARY PROTECTION

3 sizes { REGULAR SUPER JUNIOR

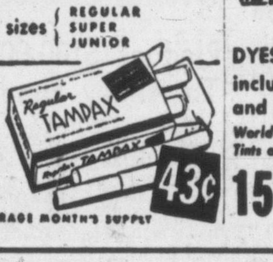

43¢

AVERAGE MONTH'S SUPPLY

All-fabric Tintex

DYES ALL FABRICS including Celanese and Nylon

World's Largest Selling Tints and Dyes

15¢ & 25¢

FALSE TEETH

NEW CUSHION PLASTIC RELIEVES SORE GUMS

Makes plates fit like new for weeks with ONE APPLICATION. Stop slipping, sliding. Chew and enjoy all foods. Reline your plates at home with DENTUR-EZE. Not a paste or powder but a new cushion plastic that lasts for weeks. Thousands delighted. TRY IT—ask for popular DENTUR-EZE at all good drug counters in Canada. $1.50 tube lasts weeks.

DENTUR-EZE

MONEY-BACK GUARANTEE

YOU WILL SAVE WHEN YOU SHOP AT

YOUR A.I.D. STORES IN VICTORIA

AARONSON'S DRUG STORE — COOK AT FORT — G 2411

PANDORA PHARMACY — COOK AT PANDORA — G 3841

JUBILEE PHARMACY — RICHMOND AT FORT — E 3911

McCALL DAVEY DRUG CO. — DOUGLAS AT PANDORA — B 3831

HILLSIDE PHARMACY — HILLSIDE AT QUADRA — G 1632

DAVENPORT PHARMACY — 2012 OAK BAY AVENUE — E 9731

BURNSIDE PHARMACY — 30 BURNSIDE WEST — E 0515

TERRY'S (1939) LTD. — DOUGLAS AT FORT — E 7187

MINNIS PHARMACY — 157 YATES — G 3532

FERNWOOD PHARMACY — 1928 FERNWOOD ROAD — G 2722

DARLING'S PHARMACY LTD. — FORT AT BROAD — B 1212

Victoria Racers Set to Win Coveted Trophies

Three soap box derby experts explained Labor Day coasting classic today to Dave Whitehead, 11, of 342 Foul Bay Road (back to camera), seen examining trophies on display at Wilson Motors Ltd. At rear are, from left, Arch McKeever, race chairman; Meron Simpson, 13, young Victoria racer; Fred Wilkinson, Wilson Motors representative on three-way committee with Knights of Pythias, Victoria Times. (Photo by Irving Strickland.)

CUBS TOO TAME

CALGARY (CP) — Because zoos find lions expensive to keep, and lion tamers want their animals wild, the Calgary zoo is finding difficulty disposing of a surplus. It has three young cubs, bred in captivity.

City to Stop Hiring Park Commissionaires

A motion calling for hiring of commissionaires at Beacon Hill Park earlier in the year was rescinded at City Council meeting Thursday.

The outside employees through their union, the Civic Employees' Protective Association, protested the hiring of commissionaires and had invoked grievances procedure through the Labor Relations Board.

Council hired commissionaires as an economy move. They were paid at straight time, chiefly for supervision at band concerts in the evenings and holidays. Regular parks employees have to be paid time and one-half.

In rescinding the motion, council asked Mr. Wyatt to try to negotiate some arrangement to lessen costs in the future.

Ald. Margaret Christie, member of the parks committee, said council felt it could get commissionaires to do "that little job" and save the city money.

"This could have all been avoided by going to the Labor Relations Board first," said Ald. Don Smith. "It was our error in the first instance. I'm not against hiring commissionaires but I am against violating a contract."

City Solicitor Arthur Patton said council's move was a violation of the contract with the parks employees.

"I told council that when it passed the motion to employ commissionaires," he said.

Ald Brent Murdoch opposed the motion to rescind.

Zoning Rules Kill Hope for New Apartment

TPC Won't Alter First Decision

Rezoning of the southwest corner of Rockland Avenue and Moss Street to permit erection of a seven-building apartment project was again turned down by Town Planning Commission at City Council meeting Thursday.

Ker & Stephenson Ltd., representing the unnamed owners of the property, asked for rezoning from single-family to apartment on June 4.

The commission did not recommend it in a report to council June 25, but was asked to study the matter further.

In reaffirming its stand the commission drew council's attention to a letter from Mr. Justice H. W. Davey on twon planning principles generally. He protested the rezoning on behalf of his wife, who is the owner of property at 1010 Moss Street.

In its original rejection, the TPC stated the area should be maintained for single family residences.

W. O. Cameron, Lotus Z. Cameron and 19 others petitioned council to protest the rezoning.

The TPC report was referred to city council's own zoning committee. Ald. Frank Mulliner said he felt council should stand behind the TPC recommendation.

Director of operations and criminal investigation at RCMP headquarters in Ottawa is the post that has been given Assistant Commissioner C. W. Harvison, 52, former head of the Mounties' CIB branch in British Columbia, according to information from the federal capital. Commissioner Harvison left Victoria for his new posting early in the summer.

WOMAN DRIVER EYED FLOWERS, BUMPED POLE

Sophie Steran, 296 Constance, got into traffic trouble because of a bouquet of flowers Aug. 24 on Johnson Street.

She appeared in city police court Thursday pleaded guilty to a charge of careless driving and was fined $35 by Magistrate H. C. Hall.

Court was told the car she was driving collided with a power pole, about $200 damage being done to the vehicle.

Court was told Mrs. Steran informed police that she had some flowers on the front seat that fell to the floor "and when I took my eyes off the road for a second or two to recover the flowers the pole was right in front of me."

Bus Route Mileage Cuts Approved by City Fathers

An 8 per cent cut in bus mileage routes requested by the B.C. Electric in order to decrease its annual operating deficiency by about $80,000, was unanimously approved by City Council meeting Thursday.

If approved by all municipalities and the Public Utilities Commission, the reduction will take effect October 1.

City Council accepted the recommendation of the Greater Victoria Transportation Committee which favored the reduction.

DUNBAR WILL SING ON CBU

John Dunbar, noted Victoria bass baritone, will sing over radio station CBU, Vancouver, Tuesday afternoon, from 2.15 to 2.30.

MORE ENDURING SHINES with "NUGGET" SHOE POLISH AND LEATHER PRESERVATIVE — TWIST-IT'S OPEN — 10 POPULAR SHADES

USED CARS at WHOLESALE
See Wilson's List, Page 18

be sure to get DELNOR
Foremost in Frozen Foods

HEY, KIDS! Be Sure To Enter
WILSON MOTORS LTD., KNIGHTS OF PYTHIAS and VICTORIA DAILY TIMES
8th ANNUAL SOAP BOX DERBY
I, ... Age .....
Of ..... Class .....
Wish to enter the Soap Box Derby .....
This application must be signed by the parents with the understanding that Wilson Motors Ltd., the Knights of Pythias or The Victoria Daily Times are in no way held responsible for damage or injury involved.
Parent's Signature .....
PRIZES — TROPHIES
CUPS — AWARDS
CLIP THIS FORM
Fill it out . . . send it or take it to FRED WILKINSON, at WILSON MOTORS, 909 Yates.
LABOR DAY
Monday, September 7
YATES STREET HILL

have a GOOD RUM for your money

LEMON HART RUM
DEMERARA
Britain's Finest Imported
This advertisement is not published or displayed by the Liquor Control Board or by the Government of British Columbia.

'Hot Flashes' Stopped or strikingly relieved in tests by doctors!
You may be suffering *needlessly* from "hot flashes" and irritable, restless feelings of "change of life"! *In doctors' tests*, Lydia E. Pinkham's Vegetable Compound and Tablets brought relief from such functionally-caused suffering in literally case after case. *Complete or striking relief!*
Try modern-acting Pinkham Tablets
Both Pinkham's Compound and Tablets are *modern* in action! But, *thousands* of women are changing to new, improved Tablets (with added iron). They're easy to carry and take... and give grand relief. Get a bottle *today*. Get relief from those distressing, nervous, "out of sorts" feelings of "change of life"! (Splendid, too, for functional pain of monthly menstrual periods!)
It acts through a woman's sympathetic nervous system to relieve distress of those awful "hotwaves"!

Woodward's Special Offer!
New "DX" Range Finder that customizes your Admiral for the finest reception. Just set it once.
"Omni-Scope" Built-in Aerial pre-oriented for maximum signal strength in all good signal areas.

New TV Tone Control is continuously variable to let you emphasize treble or bass to your own taste.
Flex-O-Matic Focus that gives top-to-bottom, side-to-side picture sharpness over entire screen.
Base $24.95 Extra
21" Admiral DE LUXE Television
ONLY $299.75
CONVENIENT TERMS ARRANGED
Television available at Woodward's—specially priced within your budget. Don't miss this amazing value. Now you can be prepared for the fall and winter television programs, including the World Series.
Delivery of receivers and installation of aerials is arranged in order of purchase.
Features of this special offer—
1953 Admiral 21-inch Model
New, electronic supercharger builds picture strength.
New Cascade Tuner
New Amni-scope built-in aerial for local signal
Lovely mahogany finish plain cabinet.
9 ONLY—Another shipment of 9 units has arrived and we can again offer these at the special price as advertised.
—Home Appliances

Girls' Sweaters
Imported from Scotland are these fine knit wools to thrill the lucky little miss who is fortunate enough to wear them. Choose from yellow, green, navy, red, grey, powder.
Short-Sleeve Pullovers ..... $2.95 and $3.49
Cardigans in plain and Piper design $4.50
Pleated Authentic Tartan Skirts
In wonderful, washable viyella.
Sizes 7 to 12 ..... $6.95 Sizes 2 to 6x $3.95
All-wool Pleated Skirts and Kilts in authentic tartans.
Priced from ..... $5.50 to $7.95
Nylon Sheers
Lovely 60-gauge sheers in attractive autumn shades! Stronger wearing fine hosiery that gives more stretch and snag resistance. Sizes 8½ to 11.
Special ..... $1.00 2 pair $1.95
Children's Knee-High Socks
Sturdy Kroy wool and nylon socks in good shades for school wear. Elasticized cuffs. Grey, green, wine, navy, brown.
Sizes 6 to 10. Pair ..... 65¢
Children's Wear
Summer Blouses
Washable cottons in sleeveless and short-sleeve styles . . . many pretty styles and colors. Broken size range for 12 to 20. SPECIAL TO CLEAR $2.59
Plastic Raincoats
With matching shoulder bag and hood. Take advantage of this outstanding offer. Colours are green, blue, coral and lime. Sizes small, medium, large ..... 97¢
Lace-Heel Nylons
The newest fancy heel by Phantom. Self-colored heel in a pretty Fall shade. The lacy outline is dainty yet smartly styled. Pair $1.75
Clearance of Wool Jersey Blouses
Exceptional values in all-wool jersey blouses, stripes and plain colors, styled with three-quarter batwing sleeves. Cardigans and pullovers in a wide variety of shades. Blue, green, rose, beige, grey. Sizes small, medium, large. SALE PRICE $2.99
—Ladies' Ready-to-Wear
PHONE AND MAIL ORDERS PROMPTLY FILLED

at . . . SAFEWAY
SATURDAY ONLY
SEPTEMBER 5th
ROUND STEAK
ROAST BEEF or
RUMP ROASTS
(FIRST AND SECOND CUTS)
A really delicious, tender, fresh meat value . . .
Red or Blue Brand lb. 59c

Woodward STORES (Victoria) LTD.
DOUGLAS AND COURTNEY — PHONE BEACON 7231
STORE HOURS: 9 A.M. TO 5 P.M. — WEDNESDAY, 1 P.M.
SPECIAL OFFER!
For the Month of September Only...
Woodward's want your used piano

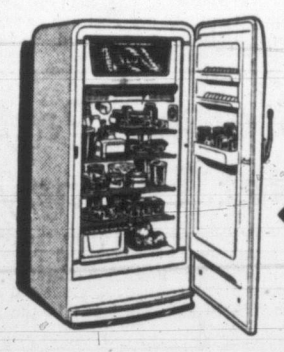

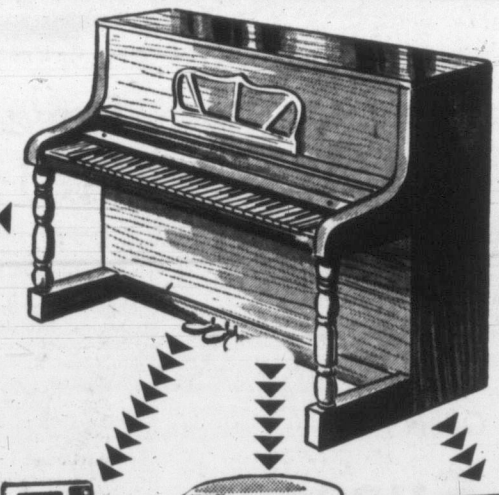

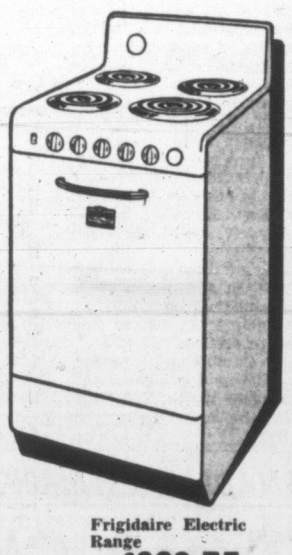

Frigidaire Cyclamatic 8 cu. ft. refrigerator $339.75
Frigidaire Electric Range $239.75
Phone B 7231
For an Appraisal
Without Obligation

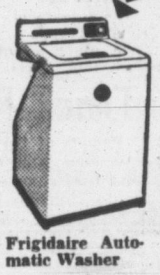

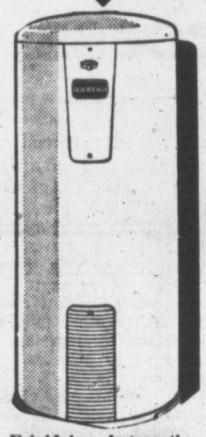

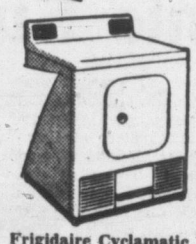

Frigidaire Automatic Washer $419.75
Frigidaire Automatic Water Heater, 33½ Imp. gallons. $164.75
Frigidaire Cyclamatic Dryer $329.75
On Any FRIGIDAIRE PRODUCT This Month Only!
Allowance on Your Old Piano
Extra Generous Trade-In
Put Your Piano to Work in Your Home
In co-operation with our Frigidaire suppplier we are prepared to offer extra generous trade-in allowances for used pianos . . . on any Frigidaire product. There are many seldom used pianos in Victoria homes today. Take advantage of this special promotion and cash in on the top price for your piano and get years of satisfaction and service from the Frigidaire appliance of your choice.
—Home Appliances
GETTING IT AT WOODWARD'S IS YOUR BEST GUARANTEE

Baseball Attendance . . . Then . . . . . and Now

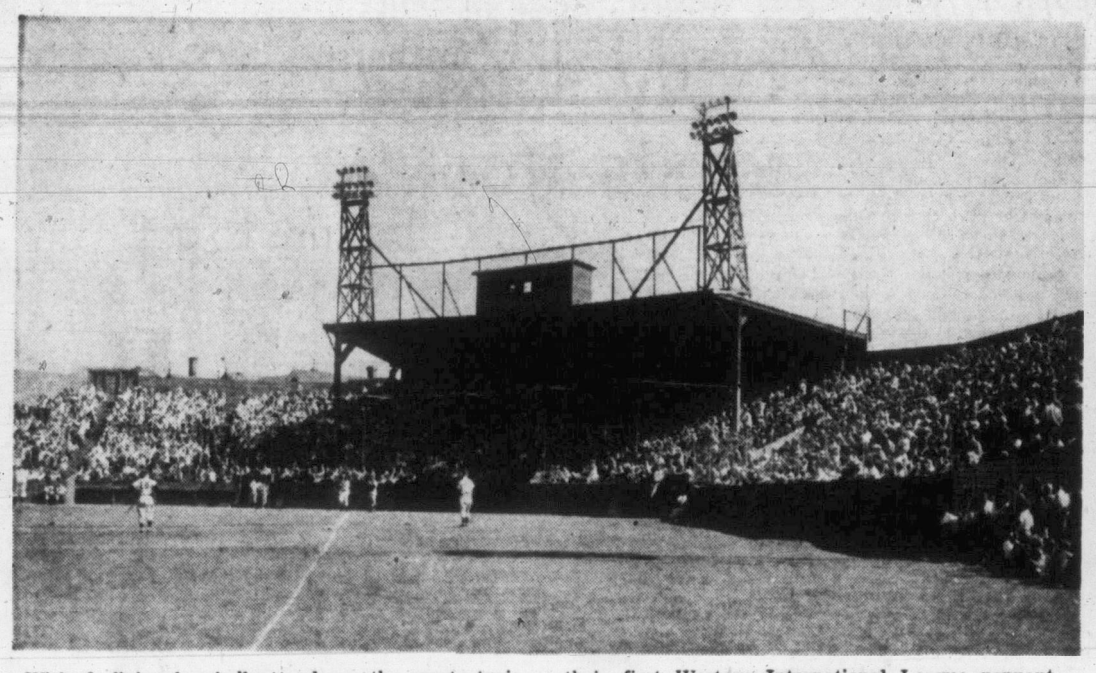

With declining baseball attendance the sports topic of the day, this was the scene at Athletic Park just over a year ago as the Tyees were on their way to their first Western International League pennant. The stands are bulging under the strain of a near-capacity throng. (Times Photo by Strickland.)

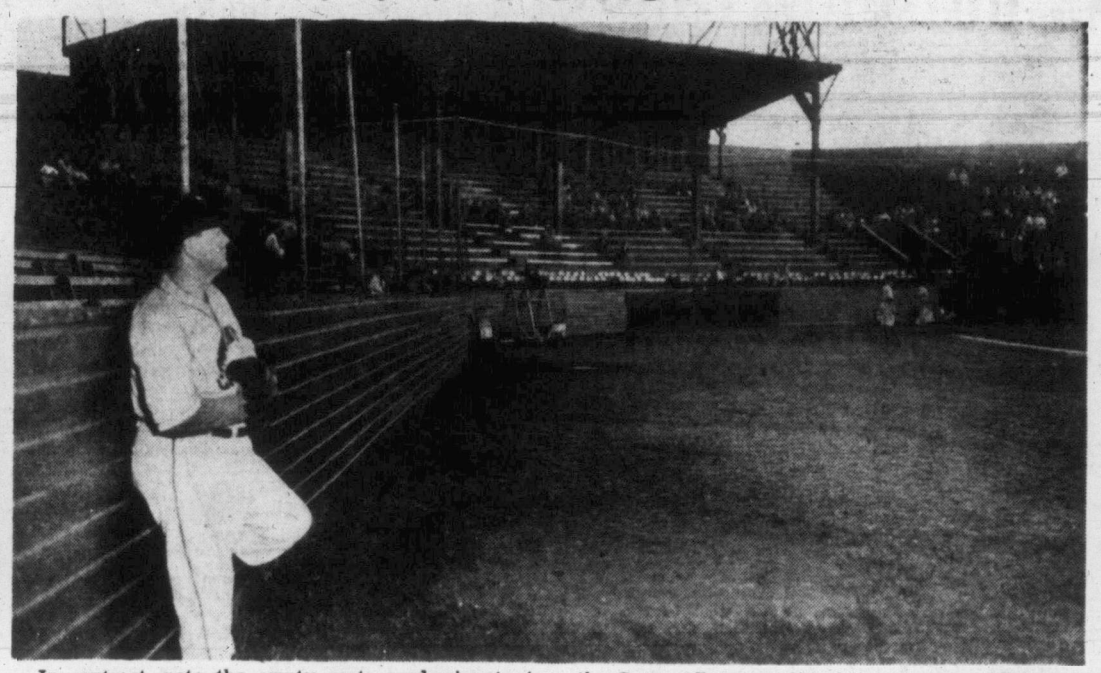

In contrast, note the empty seats predominant at Thursday night's contest between the Vancouver Caps and the Tyees, ex-Tyee manager Dick Barrett of the Caps sadly surveying the scene in an idle pre-game moment. Tyee officials are still looking for the lost fans. (Times Photo by Halkett.)

Booth May Rejoin Irish, Series Resumes Tonight

SPORTS MENU

TONIGHT

WIL BASEBALL
8.00—Royal Athletic Park, Victoria Tyees vs. Vancouver Capilanos.

LACROSSE
8.30—Kerrisdale Arena, Vancouver Pilseners vs. Victoria Shamrocks, fourth game of best-of-seven Intercity Lacrosse League championship series. Victoria leads in games 2-1.

SATURDAY

WIL BASEBALL
2.30—Royal Athletic Park, Victoria Tyees vs. Vancouver Capilanos.

CRICKET
2.30—Windsor Park, Alcos vs. Five C's.
2.30—Beacon Hill Park, Albions vs. Oak Bay.
2.30—Duncan, Cowichan vs. Incogs.

Victoria Shamrocks move to Kerrisdale Arena tonight with Whitey Severson still in the fold, although hampered by a broken nose, and bolstered by the announcement that Larry Booth may be back before the series ends.

Shamrocks, leading two games to one in the "kill-or-be killed" Intercity Lacrosse League finals with Vancouver Pilseners, will be out to take a commanding lead tonight while Pilseners will be content to get back on even terms.

Rock officials will know for certain later today whether Booth will be able to return to action or not.

Booth, sidelined by a spinal condition, is to consult a specialist today to determine the extent of the injury. It is believed that the injured may be an old one and that the classy forward may again be united with teammates Severson and Archie Browning, who have been receiving rough treatment from Pils to date.

In spite of a badly-broken nose, sustained Wednesday night, Severson will again be in strip for the Shamrocks tonight. He will be protected by a helmet and face mask.

NEW OFFICIALS

It is also possible that new officials will be in charge.

Bill Dickinson and Bill Wilkes, according to Vancouver reports, are none too willing to attempt to keep the clubs from inciting a full-scale riot, an occurrence which nearly took place in Victoria Wednesday night.

City Clubs Contest Island Ball Honors

By RON COULTER

Four local amateur baseball clubs — Farmer Construction, Eagles, Page the Cleaner and Skylark Cafe—are scheduled to hit the tournament trail this week-end.

Farmers and Eagles will journey to Courtenay to compete in the $800 Labor Day tourney while Cleaners and Skylarks are scheduled in the $400 Cumberland tournamet.

Of the two events, Courtenay is undoubtedly tops. And as the prize would indicate, it has drawn the class of Island clubs.

Outside of the two local entries, Courtenay Legion, Comox Tigers, Nanaimo, Parksville, Cumberland Cubs and Campbell River Athletics will be competing for top prize money of $400. Second prize is $200 while third and fourth place clubs each receive $100.

Farmers have drawn the strong Courtenay Legion for their first game Sunday morning at 10.30. Legion have won the up-Island league crown four years in a row and will present a definite threat to the local league champion club's first-place bid.

Ed Ash, Farmer's manager, announced today that Berlyn Hodges, who has hurled for the Tyees of the WIL this season, will be with the local club for the tourney. Hodges is expected to be a strong addition as he will give the club added first-base strength as well as to help form a potent mound staff.

Fast - balling right - hander Norm Forbes is scheduled to take the mound against Legion. Hodges will hurl the second contest if Farmers defeat Legion. Bill Garner will also be available for duty.

Eagles are scheduled to meet Campbell River Athletics in their opener Sunday night at 5.30.

Right-handed Paul Beck is expected to pitch the first game, while Ray Ramsay, another right-hander, will see later series action.

Winner of these two contests will meet in a game to decide which club will go into the finals against the winner from the other section.

The Cumberland tourney gives $200 as top award, with second place worth $100. Third and fourth-place clubs each reeive $50.

Cleaners' hopes for a first-place finish will rest mainly on the broad shoulders of lefty Art Green. Green, along with Jim Thompson, will form the Cleaners' mound staff.

Skylark Cafe, of the 21-and-under league, will pin its hopes on the mound staff of Des Morley, Harvey Hubin, Dave Wakelyn and Roy McLean. They play their first game Sunday night at 6.

It all adds up to a week-end crammed with activity for the local clubs, bringing a fitting close to the season.

Qualicum Golf Tourney Set For Week-End

Qualicum Beach will celebrate the Labor Day week-end with a three-day golf tournament.

The seventh annual Qualicum Beach Golf Club tournament opens Saturday with an 18-hole medal play qualifying round, par competition, hidden - hole competition and the David McLeod Trophy competition for team threesomes.

Flight eliminations will be run off Sunday over nine holes, while the championship and flight finals and prize presentations will be held Monday.

Oak Bay Cricket

Oak Bay's line-up for their cricket match with Albions at Beacon Hill Park Saturday at 2.30 follows: Ted Parkins, Bob Colquhoun, Jack Sparks, Tony Bristowe, B. Lennox, A. Caye, G. McIlvenny, J. Thornton, Alan Smith, M. Gerry and Cadet R. H. Roberts.

Softball Champs

RCMP defeated Hospital Insurance, 9-8, to capture the Provincial Employees' Association women's softball championship Wednesday night. They won the best-of-five series in three straight games.

Island Doubles Lawn Bowling Tourney Set

A lawn bowling tournament for the Yarrow Cup and the Vancouver Island doubles championship will be held at Canadian Pacific Lawn Bowling Club greens, Saturday and Monday. Bowlers from five local clubs will take part.

Draw follows:

1—Elwell and Drummond, CP; 2—Eastwood and Pinkney, V; 3—Black and Gibson, CP; 4—Dickie and Donaldson, B; 5—Slade and Another, VW; 6—Husband and Bett, CP; 7—Myles and Another, LH; 8—Hamilton and Another, V; 9—Asquith and Boag, CP; 10—Bish and Cannon, B; 11—Brown and Waite, CP; 12—Allen and Wilkinson, V; 13—Davidson and Baker, VW; 14—S. Baker and Adshead, CP; 15—Smith and Taylor, V; 16—C. Fea and Johnston, B; 17—Barr and Cole, CP; 18—Higuebran and Grimes, VW; 19—Baxandall and Corcoran, V; 20—Kenward and C. Drummond, CP; 21—Hayes and Campbell, LH; 22—Herbert and Harlock, V; 23—Mesher and Cree, CP; 24—Dalgarno and Tooby, VW; 25—Bull and Fox, V; 26—York and Greaves, CP; 27—W. Fea and Jackson, B; 28—Beattie and Hansford, V; 29—Wood and Scott, CP; 30—Robbins and Jolly, V; 31—Newton and Peden, LH; 32—Semple and Doray, CP; 33—Smellie and Tallack, V; 34—T. Campbell and Moyes, B; 35—Davies and Buchan, CP; 36—Harrison and Hastings, V; 37—Winstanley and Turner, CP; 38—Findlay and McKenzie, VW; 39—Playfair and Cross, B.

PLAY

Numbers 1 to 16 play at 1 p.m. Saturday. Numbers 17 to 32 play at 3 p.m. Saturday. Numbers 33 to 39 and winners of 1 to 14 play at 5 p.m.

Play starts at 9 a.m. Monday, September 7.

LIFE MAGAZINE SLAPS OUR MARLENE'S WRIST

NEW YORK (CP)—Marlene Stewart, 19-year-old Canadian golfing ace from Ponthill, Ont., is taken to task editorially by Life Magazine for conceding a crucial 18-inch putt in the recent United States Amateur championship.

Marlene, British Amateur champion, was eliminated from the U.S. tournament by Joyce Ziske of Waterford, Wis., when she conceded the foot-and-a-half putt on the extra-hole playoff.

"What momentary madness could have seized Marlene Stewart?" Life asks in its editorial page. "If the 18-inch putt is not the most difficult shot in golf, it is surely the most taxing, particularly when a match depends on its successful execution."

The editorial concludes with a suggestion that Marlene stay after school and write out 500 times:

"I will never, never, never concede another 18-inch putt—especially on the 19th hole."

Tribe Takes Two-Game Lead in WIL Flag Race

The Spokane Indians hold a two-game edge in the showdown with Lewiston for the Western International League second-half championship, but no one is conceding them the pennant.

Thursday night the Indians and Broncs struggled 12 innings before Spokane pulled out with a 9-6 decision. But the Broncs, who shot up from nowhere two weeks ago to become a pennant contender, have three more chances to stage another comback.

The series will continue Friday night, Saturday and Sunday. The winner will meet Salem, the first half champion, in the postseason playoff.

Stan Palys singled home Wilbur Johnson in the top of the 12th to win Thursday night's game. Then Will Hafey added a pair of insurance runs with his second homer of the evening.

LONG BLOW

Al Heist sent the game into overtime in the bottom of the ninth with the longest home run ever hit at Lewiston. The ball cleared the 405-foot sign opposite home plate.

A crowd of 2,663 fans, believed the largest ever to watch a baseball game at Lewiston, was in the stands.

Elsewhere around the league, Yakima defeated Wenatchee 5-1 behind the five-hit pitching of southpaw Tom DelSarto; Salem clipped Calgary 9-6 and Tri-City subdued Edmonton 11-3.

Edmonton was a double loser. The Eskimos lost the services of playing-manager Bob Sturgeon when he broke his left arm in a first-base collision with Vic Buccola.

BOX SCORE

VANCOUVER—

	AB	R	H	PO	A	E
Chorlton, cf	5	1	2	2	0	0
Bukowatz, 2b	5	0	2	1	9	0
Duretto, c	4	0	1	1	0	0
Storey, 3b	5	0	0	0	3	0
Petralli, 1b	4	1	2	16	0	0
Clark, ss	3	1	1	4	4	0
Mascaro rf	4	1	0	1	0	0
Taylor, lf	4	0	2	1	0	0
Fletcher, p	4	1	0	0	4	0
Castas, lf	0	0	0	1	0	0
Totals	38	5	10	27	20	0

VICTORIA—

	AB	R	H	PO	A	E
Branham, 2b	5	1	1	2	5	0
Davis, ss	5	0	2	1	3	1
Pries, 1b	5	2	3	7	1	0
Gladstone, 3b	4	1	1	1	1	0
Helbig, lf	4	0	1	2	0	0
Moniz, rf	3	0	0	1	1	0
Bottler, cf	3	0	1	1	0	1
Martin, c	4	0	2	9	0	0
Dollins, p	4	0	0	0	0	1
Prior, cf	1	0	0	2	0	0
Totals	38	4	11	27	11	3

Vancouver	030 200 000—5
Victoria	201 000 001—4

Earned runs off: Fletcher 4, Dollins 2. Struck out by: Fletcher 0, Dollins 8. Bases on balls off: Fletcher 2, Dollins 2. Passed balls, Duretto. Left on bases: Vancouver 8, Victoria 9. Home runs, Petralli. Two-base hits, Pries, Helbig, Chorlton. Runs batted in, Helbig 2, Petralli, Chorlton 3, Moniz, Pries. Stolen bases, Chorlton, Bukowatz. Double plays, Davis to Branham to Pries. Time, 2.17. Umpires, Walsh and Nenezich.

Memorial Planned For Jim Thorpe

TULSA, Okla. (AP) — Mrs. Pat Thorpe, widow of Jim Thorpe, plans to build a memorial to the great Indian athlete in Tulsa.

Mrs. Thorpe has brought her husband's body here from a mausoleum at Shawnee, Okla. She said she did so because nothing concrete had been done about a proposed memorial there.

Rose Upset by Patty In U.S. Net Tourney

FOREST HILLS, N.Y. (UPI)—Tony Trabert of Cincinnati and little Ken Rosewall of Australia were favored to sweep into the semifinals of the U.S. tennis hamionship today as the list of survivors is slashed to three Americans and three dangerous foreign threats.

Four Americans — Trabert, Vic Seixas of Philadelphia, Budge Patty of Los Angeles and Gardner Mulloy of Miami—fought their way into the quarter-finals Thursday, but one must go out today in a showdown between the second-seeded Trabert and Patty, the 1950 Wimbledon champion who upset Australia's Mervin Rose to gain his berth in the quarters.

Four foreigners also advanved but there, too, a cut is coming as Rosewall takes on rangy Sven Davidson of Sweden, conqueror of lefty Art Larsen.

On Saturday, top - seeded Seixas tangles with Kurt Nielsen of Denmark in a repeat of their Wimbledon final, and Mulloy plays Lew Hoad of Australia to complete the semifinal brackets.

Patty played superb tennis to upset the veteran Rose, 7-9, 6-4, 6-2, 6-3, and his meeting with Trabert was expected to produce the most sizzling match so far. Trabert whipped Ian Ayre of Australia, 6-2, 7-5, 6-2, resorting to spiked shoes while trailing 1-4 in the second set he complained of slippery footing on the baked-out turf.

Rosewall slipped into the quarter-finals with comparative ease, downing Tom Brown of San Francisco, 9-7, 7-5, 6-2, but Davidson spent a good part of the afternoon earning the right to meet Rosewall with his five-set upset of Larsen, who won the U.S. crown in 1950. Upset by a linesman's call, Larsen frittered away a commanding lead and never recovered, with Davidson winning, 1-6, 3-6, 6-1, 6-4, 6-4.

CANADIAN CHAMPIONSHIPS OPEN

Track Clinic Success

Special to The Times

CN EXHIBITION, Toronto—The first Olympic plan coaching school ended on a high note here Thursday with Rev. Bob Richards vaulting 14 feet 9 inches while demonstrating technique.

Richards flew in from California Wednesday night to join Don Canham and Bruce Humber in this initial plan which has been attended by coaches and athletes from the Maritimes to B.C.

Coaching lectures and demonstrations have been carried on in temperatures ranging from 95 to 101. This heat will affect the performances of some of the athletes in the Dominion championships today and Saturday, notably the distance men.

Four days of lectures and demonstration have led to the opinion of all present that this is the most definite and concrete step yet taken towards improvement of Canadian athletes for international competition. The plan will produce no immediate results but in three or four years, if carried on, we will see definite improvement.

All athletes on the B.C. team are in good condition except for Alice Whitty, of Vancouver, who suffered a slight shoulder separation while landing in the high jump pit. She will be able to jump in competition, however.

Two of Victoria Y's three representatives will go in today's events—Terry Tobacco in the 100 yards and Bill Parnell in the mile. The other entrant, Cliff Salmond, will run the three mile Saturday afternoon, the hottest part of the day.

On Saturday Parnell will run the half mile and a lap in the mile relay and Tobacco will run the 220 as well as a lap on the mile and sprint relays.

Ontario, which is allowed as many entries as it likes, should win the team competition as the other provinces are limited by traveling expenses to 10 athletes. Ontario's entry is 45.

B.C. athletes individually should do well with Bruce Springbett, of Vancouves, expected to cop the century dash, Doug Clement favored in the 440 and Bill Parnell favored in the mile, where, if the heat doesn't get him, he may break his own Canadian record of 4.14.8.

Track Results

Results of field events in the Canadian inter-provincial track and field championships at Toronto Thursday follow:

Men's discus (Canadian record 157 feet 3 inches).
1—Bob Adams, Saskatoon, Sask., 143 feet 4½ inches.
2—John Pavelich, Vancouver, B.C., 140 feet 2⅝ inches.
3—Stan Raikie, Toronto, 132 feet 6⅝ inches.

Men's javelin (Canadian record 214 feet 9½ inches).
1—Edward Purgalis, Sudbury, Ont., 176 feet 11 inches.
2—Ian Hume, St. Lambert, Que., 159 feet 11 inches.
3—John Pavelich, Vancouver 159 feet 3 inches.

Women's dicus (Canadian record 120 feet 1 inch).
1—Jo Brennan, Hamilton, Ont., 109 feet 9⅝ inches.
2—Jackie McDonald, Toronto, 101 feet.
3—Alice Polz, Vancouver, 79 feet 2 inches.

Women's javelin (Canadian record 131 feet 11½ inches).
1—Jackie McDonald, Toronto, 101 feet 1 inch.
2—Jo Brennan, Hamilton, 85 feet 10 inches.
3—Mary Teplicky, Toronto, 81 feet 8 inches.

Yep, Even George Remained at Home

Fans Fail To Answer Tyee Appeal

Vancouver 5, Victoria 4

By BILL WALKER

Victoria baseball fans and Victoria Tyees both whiffed Thursday night as the final series of the Western International League opened at Athletic Park.

Only 647 of the paying public turned up at the first of the Tyees' "payroll nights" despite an urgent appeal from club officials for crowds of 2,000 at each of the team's final four games.

At the same time the Tyees succeeded only in giving the Caps and their pitching ace Van Fletcher a scare before dropping a 5-4 decision.

Probably the best descriptive phrasing covering the fan problem came from the baseball announcer at the park.

"Everyone's apparently decided to let George do it, only George stayed home."

Still, club officials are hopeful that attendance will pick up for the final three games against the Caps tonight, Saturday afternoon and Saturday night and thereby ensure the continuance of pro baseball here next year.

But while the stands remained in their usual (this season) state of emptiness the Tyees battled the Caps down to the final out before accepting defeat.

With one run home in the ninth inning and the tying and winning markers on base, a last-ditch rally died as Granny Gladstone grounded out, pitcher to first.

SCORELESS STRING ENDS

Grabbing a two-run lead in the first inning on Dwane Helbig's two-run double, the Tyees saw their scoreless string of 27 innings against the Caps shattered in the second. They had previously blanked the Caps in three successive games at Vancouver.

First baseman Gene Petralli broke the string of goose eggs by hammering Earl Dollins' first pitch of the inning into Pembroke Street. K. Chorlton followed by doubling home Jim Clark and Gale Taylor, two ex-Tyees, and the Caps took a 3-2 lead.

Successive singles by shortstop Chuck Davis, Don Pries and Gladstone and a pair of infield outs enabled Tyees to square matters at 3-3 in the third, but the Caps took advantage of two Tyee errors and singles by Taylor and Chorlton in the fourth to produce their winning margin.

The remainder of the contest was a pitcher's battle between Dollins and Fletcher with Fletcher hanging on the ropes at the end.

An added feature tonight could be an improvement in the work of umpires Frank Walsh and John Nenezich. The boys in blue not only blew a couple Thursday, but they seemed to take an enjoyment in the fact, a rather poor approach indeed considering their position.

PLAYERS RECALLED

Club general manager Reg Patterson announced that Gladstone and Bill Bottler will report to Portland following Saturday night's game with Moniz and Hebig scheduled to join the Beavers next Spring.

Bob Drilling will hurl for the Tyees tonight, the big right-hander seeking his 15th victory of the season. Game time is 8.

SALMONACS HEAD EAST

NEW WESTMINSTER, B.C. (CP)—The powerful and rugged New Westminster Salmonacs leave for Winnipeg Saturday in quest of the Canadian junior lacrosse title.

City Soccer League Opens Play Sept. 19

Play in the six-team Victoria and District Football Association this season is scheduled to open with a game between Canadian Scottish and Adanacs, Sept. 19.

Six teams—Victoria West, Esquimalt, Canadian Scottish, Adanacs, Civil Service and Heaneys—will again be vieing for league honors.

Defending champion Victoria West opens its schedule Sept. 20 against Civil Service, while Esquimalt is slated to meet Heaneys on the same date.

Three games will be played each week this season to assure an early finish. One game will be scheduled each Saturday and two on Sunday.

Combines of the Junior Division had their application for a league franchise registered.

Another meeting will be held Sept. 15, at the British Public Schools Club at 8 p.m., at which time entries for the Jackson Cup competition will be accepted.

Tillicums Off On Title Hunt

Tillicum Athletic Club made ready to go in search of the B.C. senior B men's softball championship title by polishing off Sooke Elders, 12-3, in a warm-up game at Central Park Thursday night.

Striking for a 5-1 second inning lead, Tillicums were never in serious trouble and were backed by a sparkling one-hit pitching performance by Alf Aspinal.

Tillicums will leave town in groups tonight and Saturday to compete in the double-loss elimination tournament in Aldergrove for the B.C. crown.

Trophy Shoots

Firing at the Victoria Gun Club's Albert Head grounds Sunday will include the final legs of six trophy competitions and an open scattergun shoot.

Starting at 1.30 marksmen will shoot off ties in the C & C, B & C, Zaccarelli doubles, Humber handicap, CIL and Colonist trophy competitions.

Anyone interested is invited to attend.

MINOR BOXLA

Stubby's trimmed Blue Bombers, 12-3, in a Pee Wee Lacrosse League contest at Memorial Arena Wednesday night.

COPENHAGEN—Jorgen Johansen, 136, Denmark, drew with Werner Handke, 131¼, Germany (15).

NEWARK, N.J.—Pete Adams, 150, Newark, outpointed Willie Johnson, 149, Lumberton, N.C. (8).

USED CARS at WHOLESALE
See Wilson's List, Page 18

HOCKEY
VICTORIA COUGARS
SEASON TICKETS
NOW ON SALE
CENTRAL TICKET BUREAU
817 Fort St. B 2322
Options on Renewals Expire Sept. 19
OPEN LOCATIONS NOW AVAILABLE

ROYAL ATHLETIC PARK
PRO BASEBALL CLASS A
Victoria Tyees vs. VANCOUVER Tonight, Friday, Saturday at 8 p.m. Tickets at Eaton's Sporting Goods Dept.
RESERVATIONS PHONE B5632

Another Special Race and Stock Car Nite THIS SATURDAY NIGHT
SHEARING SPEEDWAY
ISLAND HIGHWAY AT COBBLE HILL
PLENTY OF CARS, THRILLS, JAMS, SPINOUTS
DRIVERS HOT AFTER POINTS TIME TRIALS 7.45 P.M.

WE'RE OPEN FOR BUSINESS
—Busy Remodelling—but
Our Brand New Merchandise Is Ready!
PRICE & SMITH LTD.
New Location — 722 YATES

WESTERN CANADA FINALS
LACROSSE
(Fifth Game of Best-of-Seven Series)
AT MEMORIAL ARENA, MONDAY, 8.30
VANCOUVER PILSENERS vs. VICTORIA SHAMROCKS
BOX OFFICE
SEASON TICKET HOLDERS — Friday, Sept. 4th, 10 a.m. to 7 p.m. Tickets not picked up before 7 p.m. will be sold.
GENERAL SALE — Saturday, Sept. 5th, 10 a.m. to 5 p.m.; Monday, Sept. 7th, 3 to 5 p.m. and at 7 p.m.
NO TELEPHONE ORDERS, PLEASE
Admission—All Seats Reserved—75c and 1.00 (Tax Included)
We Reserve the Right to Limit Ticket Sales

ON THE OUTDOOR FRONT

With ROY THORSEN

Opening barrage of the 1953 hunting season will be heard Saturday when nimrods—those who want them—go out for band-tailed pigeons. They are the first of the legal targets for bird-shooters this year, the season ending Sept. 30 in this area. Hunters are praying that the current hot spell will not mean a close-down of forests.

There appears to be good sport in store for the salt-water angling clan for the long Labor Day holiday week-end. Our sources report good fishing from the Sooke traps right up the east coast of the Island to Campbell River . . . and west coast Alberni Canal is a good bet, tyee and coho offered.

Thorsen

By the way, the boys who have been dangling lures before the noses of the coho and humpbacks close to the Sooke traps have been doing wonderfully well during the last week or so.

Big attraction on the Labor week-end fishing derby picture is the competition of the Port Alberni Tyee Club. Derby starts Saturday at dawn and concludes at 9 p.m. Monday. There are several good cash prizes.

On the Esquimalt Harbor fishing front the juniors have been featured. That is, except Ken Buxton, who reeled in the August biggest of the Esquimalt and District Anglers' Association. It went 29½ pounds. But Brian Wood and Ron Smart have done well. The former boated eight salmon in a week, Ron 13. Jim Ord took three salmon, Ernie Rogers and Garry Roskamp also boating three apiece. Many others of the junior clan reeled in one to three salmon during the week.

However, the club junior executive have heard of one member who took more than his limit. They are planning to take severe action against the youngster who took home eight salmon. Current limit is five salmon, or grilse and salmon that will not aggregate more than 10 per person.

★ ★ ★

Fishing picture in brief: Salmon being caught off Sooke Traps, Oak Bay, off Sidney Spit, in Saanich Inlet, Chatelite Channel, some cohos in Cowichan Bay, salmon off Parksville, Qualicum Beach, Comox and Campbell River, Stan Williams reports.

"Best offering of saltwater fishing we've had for Labor Day week-end in many years," he says.

Saanich Inlet fishing:

HALL'S BOATHOUSE AT GOLDSTREAM

"Fishing is good; not many fishermen out these days, but of those trying many are getting limit catches." Catches recorded from Sunday on:

D. Alexander, two springs, 8 pounds each; E. Norton, H. J. Smith, eight springs around 8 pounds; J. R. Ross, 15-pound spring, one smaller; several grilse; C. W. Shipclark, 10 grilse; William Ball, 19¾-pound spring; Mrs. D. R. Park, 8-pound coho, three grilse, all taken on lake troll and worm; D. Purdin, 16½-pound spring; J. Ash, eight grilse.

Bob Callow, W. C. N. Smith, limit, largest 17-pound spring; Hugh Gray, 28½-pounder; Don Gunn, limit of five springs; Mrs. Frances Gunn, 20½-pounder (won button); Callow and Smith again, limit catch, largest 16 pounds; Jerry Petrie, 9-pound spring, two smaller; Jack Whyte (junior), 8-pound spring; Mr. and Mrs. E. Ensley, eight springs, largest 10 pounds; the Gunns, limit, Mrs. G. winning button with 20½-pounder; Glen Underwood, three springs, six grilse.

Mrs. G. Girton, 10½-pound coho; John Pim, Noel Parker, two coho, one spring, four grilse; Bill Barnes, 10-pound spring; W. Stryg, four springs around eight pounds; W. Bridgewood, L. Andrews, one spring, 11 grilse; Pat McLean, 19½-pound spring, nine grilse; Wallace Ormston, 9-pound spring; W. C. N. Smith, Bob Callow, 10 springs; Jim Lee, three springs; Art Stacey, four springs, largest 10 pounds; Ed Cadillac, 20¼-pound spring (won button); E Neville, 20¼-pound spring (won button); S. Wiseman, H. Guy, four springs around 8 pounds.

ANCHORAGE BOATHOUSE AT BRENTWOOD BAY

"Fishing very good, cohos the main attraction," reports Harry Peard. He says Tom Mack lure is the chief attraction that is luring salmon, grilse—now plentiful—going 12 to 14 inches.

His catch report is: Gordon Whiting, limit catch of grilse and coho; Milt Martin, Don Freeze, two coho; Bill Prior and Earl Dollin, two coho; Neil Coulcher, two coho, eight grilse; Fred Michell, 11½-pound spring.

Harold Gent, one coho, nine grilse; Jack Cook, four springs; Lloyd Lewis, five springs 4 to 6 pounds; Mrs. Joan Burgess, one spring, 15½ pounds; Bruce Armour, spring going 19¾ pounds; Bert Hyne, Jim Craig, three springs; Harry Hill, Dave Deaprose, two coho, eight grilse; Jack and Ted Bull, 10 coho two days running; Bill Prior and George Walel, two coho, two springs; Mr. and Mrs. H. Kirkham and son Rod, two springs and two coho.

"Most fish registered here taken in waters from McKenzie Bay to Whittaker Point . . . Tom Mack chief lure, but big salmon taking plugs and grilse fond of spinner and worm," said Peard.

BEG Stadium Fate To Be Decided Today

VANCOUVER, B.C. (BUP)—A new plan to untangle Vancouver's British Empire Games Stadium snarl was to be presented today to a joint meeting of city council, Pacific National Exhibition and games officials.

Only a few days remained before the deadline for resuming construction.

The weeks-long furore arose when it was found that the lowest bid for stadium construction soared $571,000 above the architects' estimate of $1,365,000.

Since then, officials have been involved in a whirl of suggested changes, all of which proved unsatisfactory.

Architect Ned Pratt, city engineer John Oliver and Colonel W. G. Swan, chairman of the games facilities committee, worked out the new cost-cutting plan. Col. Swan said new specifications would allow for permanent covered seats on the east and west, temporary seating on the south, and lights. The park would seat up to 25,000 persons.

The only present signs of the stadium that will house the 1954 games is a large hole in the exhibition grounds where excavation stalled pending settlement of the confusion.

Bantam Lacrosse

The following players have been chosen to play in the best-of-three city bantam lacrosse championship series between Saanich and Oak Bay, first game scheduled for Stevenson Park Saturday morning at 10.30:

Saanich — D. Flint, B. Loughlean, S. Walker, J. Galbraith, B. Waters, R. Barrieau, N. Gallant, R. Craigdallie, B. O'Hare, R. Brown, B. Daniels, N. Hirons, G. Rabey, J. F. Davies.

Oak Bay—T. Varcoe, B. Johnston, D. Lansdell, S. Caldwell, D. Austin, T. Little, J. Showers, George Brice, L. Brice, Bob Jones, Bill Fisher, L. Restell, J. Perry, J. Wilson, Ed Mitchuk.

ALBIONS CRICKET

Albions cricket club line-up for its game against Oak Bay at Beacon Hill Saturday afternoon at 2.30 follows: Stanley, Manwaring, Gledden, D. Hendra, Wilkinson, Ted Oakman, Parry, Pugh, Williams, Partridge, M. Hendra.

Flag Found

WELLINGTON, New Zealand (BUP)—The British Empire Games flag, missing for more than a year, was found today in a vault at the Canadian High Commissioner's office here but nobody appeared to know how it got there.

The flag was flown over the games that were held in Auckland in 1950. Members of the British Empire Games Federation had been inquiring regularly since last summer to determine its location.

Mrs. H. G. Mearns won the silver division of the recent monthly medal round at Victoria Golf Club with a score of 86-6—78. Bronze division winner was Mrs. W. Usher, 106-21—81.

MATHEWS HITS 44TH HOMER

Braves Retain Slim Flag Hope

Milwaukee Braves, still cherishing pennant ambitions, hustled home today and sent out a "help wanted to beat the Dodgers" plea to the rest of the National League.

The Braves need lots of help to threaten front-running Brooklyn. With 21 games to play they trail by nine. Even 21 consecutive victories wouldn't guarantee the flag unless the Dodgers were beaten at least 10 more times.

Success sounds impossible. But then a year ago anybody predicting Milwaukee would be a contender for the 1953 pennant in either major league would have been hurried off to the nearest doctor.

The Braves gained one distinction over the Dodgers on Thursday. They beat them 6-1 and ended their visits to Brooklyn with a 6-5 record, the only team in the league to gain the upper hand over the Dodgers at Ebbets Field.

44TH HOMER

Eddie Mathews broke a 1-1 tie with his 44th home run in the eighth. It came with two aboard. In the same inning Jim Pendleton belted an inside-the-park blast that scored two more. Lew Burdette won his 14th game against three losses, best record in the league.

In other games Philadelphia Phillies shaded the Cardinals 2-1 and Cincinnati thumped New York Giants 9-2. New York Yankees whipped the St. Louis Browns 8-5, Cleveland climbed into a second-place tie in the American League with Chicago White Sox by beating Philadelphia Athletics 9-4 as the White Sox lost to Washington 5-1 and Detroit edged Boston 5-4.

The Yankees' lead now is 10½ games over Chicago and Cleveland with 22 to play.

McDOUGALD HOMERS

Home runs by Yogi Berra, Gil McDougald and Gene Woodling, which produced six runs, helped Eddie Lopat score his 14th victory for the Yanks.

BASEBALL SCORES

WESTERN INTERNATIONAL LEAGUE

	W	L	Pct.	GB
Spokane	43	29	.597	—
Lewiston	38	28	.576	2
Salem	37	31	.544	4
Yakima	36	31	.537	4½
Vancouver	37	35	.514	6
Edmonton	34	33	.507	6½
Calgary	30	36	.455	10
Tri-City	31	38	.449	10½
Wenatchee	28	38	.424	12
VICTORIA	27	42	.391	14½

		R	H	E
Tri-City	004 101 005	11	11	1
Edmonton	002 000 001	3	8	2

Snyder and Warren; Widner, Manier (3), Utely (9) and Morgan.

Salem	000 321 120	9	9	1
Calgary	020 000 012	6	13	4

Dahle and Nelson; Hittner, Francis (8) and Bricker.

Spokane	100 004 001 003	9	13	2
Lewiston	010 200 102 000	6	12	1

Romero, Cordell (7) and Sheets; Kime, Marshall (6) and Gary.

Yakima	022 010 000	5	7	1
Wenatchee	001 000 000	1	5	6

Del Sarto and Albini; Oubre, Monroe (8) and Albini.

AMERICAN LEAGUE

	W	L	Pct.	GBL
New York	89	43	.674	--
Chicago	79	54	.594	10½
Cleveland	79	54	.594	10½
Boston	73	62	.542	17½
Washington	67	68	.496	23½
Philadelphia	52	82	.388	38
Detroit	50	84	.373	40
St. Louis	46	88	.343	44

New York	000 132 020	8	9	1
St. Louis	031 010 000	5	6	0

Lopat, Gorman (8), Sain (6) and Berra; Littlefield, Cain (8), Kretlow (7), Pillette (8) and Moss.

Homers: New York, Berra, McDougald, Woodling; St. Louis, Groth.

Boston	000 000 220	4	9	2
Detroit	401 000 00x	5	7	0

Homers: Boston, Olson, Evers, Kell. Flowers, Nixon (1), Delock (7) and White; Gromek, Marlowe (8), Herbert (9) and Batts.

Philadelphia	000 020 002	4	10	0
Cleveland	000 402 30x	9	11	0

Scheib, Coleman (5), Panovich (7) and Astroth; Hoskins and Hegan.

Washington	002 000 300	5	7	0
Chicago	000 000 100	1	4	0

Porterfield, Schmitz (7) and Fitzgerald; Johnson, Fornieles (7), Dorish (9) and Lollar.

NATIONAL LEAGUE

	W	L	Pct.	GB
Brooklyn	91	42	.684	—
Milwaukee	82	51	.617	9
Philadelphia	74	60	.552	17½
St. Louis	71	60	.542	19
New York	64	69	.481	27
Cincinnati	59	74	.444	32
Chicago	50	82	.379	40½
Pittsburgh	42	95	.307	51

Milwaukee	100 000 050	6	10	1
Brooklyn	000 100 000	1	6	2

Burdette and Crandall; Erskine, Wade (8), Loes (9) and Campanella.

Homers: Milwaukee, Mathews, Pendleton.

Cincinnati	022 003 101	9	15	2
New York	000 100 001	2	7	1

Bachewski, Kelly (6) and Seminick; Jansen, Grissom (3), Wilhelm (6), Kennedy (8) and Westrum.

Homers: Cincinnati, Greengrass, Kluszewski; New York, Thomson.

St. Louis	100 000 000	1	5	1
Philadelphia	000 100 01x	2	7	1

Haddix and Rice; Simmons and Burgess.

COAST LEAGUE

	W.	L.	Pct.	G.B.
Hollywood	102	68	.611	
Seattle	91	75	.548	10½
Los Angeles	86	80	.519	15½
Portland	83	83	.500	18½
San Francisco	82	84	.494	19½
San Diego	81	85	.488	20½
Sacramento	70	96	.421	31½
Oakland	70	97	.419	32

		R.	H.	E.
San Francisco	200 030 062	12	17	0
Hollywood	001 000 100	2	11	2

Bradford, Muncrief (5), Ponce (7) and Torney, Tiesiera (8), Walmaker (9) and Bragan.

Los Angeles	001 000 200	4	8	0
Oakland	000 000 030	3	14	2

Moisan, Padget (8), Hatten (8) and Peden, Evans (10); Flores, Waters (8) and Neal.

San Diego	000 000 000	0	4	3
Seattle	001 001 00x	2	6	0

Dickey and Mahtis; Kindsfather and Ortelg.

First Game—

Sacramento	000 000 0	0	6	0
Portland	003 [illegible]	5	8	[illegible]

Besse, Watkins (3), Kimball (5) and Montalvo; Sanford and Gladd.

Second—

Sacramento	012 010 100	6	12	0
Portland	200 000 030	5	12	2

Schanz, Ysylian (8), Candini (8) and Montalvo; Lint, Ramsdell (8), Ward (9) and Robinson.

INTERNATIONAL LEAGUE

Toronto 4, Ottawa 9.
Montreal 6, Bufalo 0.
Springfield 0, Rochester 10.
Baltimore 7, Syracuse 6.

O.C. SOCCER

LONDON (CP).—Results of soccer games played Thursday in the United Kingdom.

ENGLISH LEAGUE
Division I
Charlton A. 0, Tottenham H. 1.
Division III Southern
Colchester U. 0, Exeter C. 1.
Leyton O. 0, Brighton 2.
Northampton T. 2, Bournemouth 1.
Division III Northern
Stoke U. 1, Gateshead 1.
GLASGOW CUP (Semi-final replay)
Celtic 0, Rangers 4.
IRISH ULSTER CUP
Ards 1, Bangor 1.
Cliftonville 2, Coleraine 1.
Derry 3, Ballymena 1.
Glenavon 5, Distillery 1.
Linfield 3, Portadown 0.

Misses World Mark

STOCKHOLM (AP)—Gordon Pirie of Britain made a brilliant but unsuccessful attempt on Emil Zatopek's 10,000-metre record on Thursday night in the first international Anglo-Swedish track and field meet.

Pirie won the race in 29 minutes, 17.2 seconds, 14.2 seconds slower than Zatopek's world mark. He was ahead of Zatopek's pace for the first 7,500 metres.

Sweden won the meet, 109 points to 103.

Former Diamond Star Succumbs

CINCINNATI (AP) — Jack Pfiester, former pitching great for Chicago Cubs, died at his farm home near Loveland Thursday night at the age of 75.

Pfiester was with the Cubs from 1902 to 1912 and pitched for the World Series teams Chicago produced in 1906-07-08. He earned the nickname of "Jack the Giant Killer" because of his mastery over the New York National Leaguers.

TIME OUT! By JEFF KEATS

"Heavens, I can't decide whether to bet two, five or ten dollars . . . and whether to win, place or show . . . and on what horse!"

RACE RESULTS

VANCOUVER

First Race—

Lady Fleetway (Sivewright)	$7.30	$3.00	$2.50
Pascan (Dye)	---	2.90	2.60
Mahi Mahi (Martinez)	---	---	3.90

Time, 1.14.
Also ran: Hindu Eclipse, Mabe Wracia, Tangible, Stepping Fast, Major Slam, Yangstze, Acid Anne.

Second Race—

Franks Buddy (Pong)	$8.30	$4.10	$3.20
Shannonworth (Grohs)	---	4.20	3.20
Worth Watching (Martinez)	---	---	3.20

Time, 1.14 4-5.
Daily double $33.05.
Also ran: Walnut Grove, Asan, Ardwich Lad, Gypsy, Patoroyal, Marworth, Lois C.

Third Race—

Atrato (Williams)	$9.60	$5.10	$3.60
Fairy Flash (Gurasci)	---	14.50	7.10
Judge Carter (Martinez)	---	---	4.00

Time, 1.13 3-5.
Also ran: Lady Able, Miss Mabe, Acumen, Radiant Rab, Sharina, Saanich Maid.

Fourth Race—

Permit Me (Anderson)	$5.50	$3.60	$2.30
War Crest (Lavoie)	---	10.30	3.20
Bikini Flash (Williams)	---	---	2.20

Time, 1.13.
Also ran: Air Lord, Cliffchoice, Sweet Stream.

Fifth Race—

Mandora (Pong)	$94.20	$30.50	$9.00
Dairy (Williams)	---	7.30	4.30
Golden Don (Poel)	---	---	3.00

Time, 1.12 3-5.
Also ran: Gabardine, Fleur D'Ajonc, Curley E, Mea Pookela, Vae Victis, Buck Private, Vegas Sue, Track Ace, Miss Jolly, Blue Mist, Royal Glory.

Sixth Race—

Inveresk (Poel)	$13.80	$6.50	$3.90
Prince Harry (Martinez)	---	3.00	2.90
Information (Filipchuk)	---	---	4.20

Time, 1.44 4-5.
Also ran: Lou Gallator, Silent Stream, Brighton Elene, Spartans Last, Captain Turley, Sir Dolan, Nupper Tandy.

Seventh Race—

Cocos (Sivewright)	$5.30	$3.30	$2.50
Sir Fleetway (Williams)	---	4.40	3.20
Foxie Green (Dye)	---	---	3.10

Time, 1.38 4-5.
Also ran: Fair Ruffles, Peace Jeep, Laudrare, Fairys Gem.

Eighth Race—

Tucker (Gurasci)	$35.30	$12.90	$6.70
Lady Editor (Pong)	---	6.20	4.20
Roberts Tip (Anderson)	---	---	3.50

Time, 1.45 4-5.
Also ran: Brokers Bomb, Pebble Ann, Mar-Sen, Janaie, Deja, No Home, Mezzo Soprano.

DEL MAR

First Race—

Dusky Art (York)	$46.70	$21.00	$6.40
Rice Pan (Miller)	---	8.10	3.30
Mister Council (Philipp)	---	---	2.40

Time, 1.11 2-5.

Second Race—

Jamie Allka (Summers)	$9.00	$5.30	$4.00
Stimulate Me (Maese)	---	9.30	5.50
String With Me (Trejos)	---	---	8.70

Time, 1.11 2-5.

Third Race—

Irish Boy (Phillippi)	6.90	$4.10	$2.90
Spy Fleet (Shoemaker)	---	5.00	3.00
Back Tee (York)	---	---	2.50

Time: 1.11 3-5.

Fourth Race—

Frolic Squaw (Moreno)	$9.20	$4.50	$3.60
Mercenary (Shoemaker)	---	4.10	3.40
Olympic Star (Chojnacki)	---	---	5.60

Time: 1.11 2-5.

Fifth Race—

Keane Black (Miller)	$7.70	$2.50	$2.40
Sir Abbey (Shoemaker)	---	2.30	2.20
Last Roamn (Ballah)	---	---	2.80

Time: 1.11 3-5.

Sixth Race—

Art Column (Maese)	$4.30	$2.80	$2.30
Son of Alpen (Shoemaker)	---	3.90	2.80
Samoa Winds (Philippi)	---	---	2.80

Time: 1.10 3-5.

Seventh Race—

Pajone (Pearson)	$8.30	$3.60	$2.70
Love Factor (Shoemaker)	---	2.90	2.40
Quillo Maid (Neves)	---	---	2.80

Time: 1.10 3-5.

Eighth Race—

Ida Red (P. Moreno)	$7.50	$4.50	$3.20
Lolly Dear (Trejos)	---	7.00	4.50
Silver Junon. (Le Blanc)	---	---	8.60

Time: 1.37 1-5.

ALAN GILL RUNNER-UP

Oddy Named Boxla Rookie

New Westminster Salmonacs' sensational rookie, Spunk Oddy, has won the Intercity Lacrosse League Ed Bayley Memorial Trophy rookie of the year award.

A standout forward for the last-place Salmonacs this year, Oddy completed the season with a spectacular 47 points, composed of 31 goals and 16 assists, and was generally credited with a goodly share of what little showing the Salmonacs did make during the year.

Victoria Shamrocks' Al Gill placed second, while Verne Vannatter of Nanaimo Native Sons and Fred Aspin of Vancouver Pilseners were tied for third.

The outstanding rookie of the year is chosen by a committee of sports editors or lacrosse writers and members of the commission.

Gill was third among the rookie point getters with 28 goals and 15 assists for a total of 43 points. Vannatter was second with 29 goals and 16 assists for 45 points and Aspin was fifth, 18 goals and nine assists.

DETROIT—Allie Gronik, 150, Lincoln Park, Mich., stopped Jimmy Lunn, 147, Chicago (8).

Shantz to Pitch Again, Not This Year

PHILADELPHIA (AP)—Philadelphia Athletics' prize little left-hander, Bobby Shantz, will be able to pitch again, an osteopath said Thursday, but it probably will not be until next season.

Dr. Charles Van Ronk examined Shantz and described his injury as a separated tendon in his left shoulder.

"There is nothing wrong with your arm that cannot be fixed," Van Ronk told Shantz. "Were the season not so short I would say that you could pitch again before it is over—and maybe you will."

Shantz, the American League's most valuable player in 1952, injured his shoulder pitching against Boston Red Sox May 21.

Hit Record Total

LONDON (Reuters) — The Australian tourists hit the highest total of their cricket tour in scoring 564 for nine wickets declared here Thursday in reply to the South of England's first-innings total of 198.

Starting the day with 46 on the board and all their wickets intact, the tourists mastered the bowlers to add 518 runs in five hours and 20 minutes—an average of 96 runs an hour.

The South of England will need to score 366 runs today to avoid an innings defeat.

Close-of-play scores:

Marylebone Cricket Club 362 and 10 for no wicket, Yorkshire 391 for four declared.

Lancashire 152, Sussex 340 for five.

Hampshire 82 and 127, Surrey 151 and 59 for one; Surrey won by nine wickets.

All Victoria's Talking About This Guaranteed Perfect Exterior

PAINT at ½ PRICE

The season for outdoor painting isn't going to last very much longer. Protect your house, barn, fences, porches, etc., against the winter that will soon be here . . . Remember, Capital is Your Headquarters for ALL painting needs. And remember, too, that these paints are

All standard brands relabelled and guaranteed

to give first-class results where a tough, long wearing, weather-resisting paint is required — no argument, no fuss. If you're not satisfied we''ll refund your money in full.

Take Your Pick of:

Med. dark green, buff, grey. 2.45 Gal.

Med. grey for cement and wooden porches, extremely hard-wearing, weather-resisting. 3.50 Gal.

White, cream, shutter green. 3.75 Gal.

White, cream, ivory, tile red, shutter green. 4.95 Gal.

FLAT INTERIOR WALL PAINT
One Coat, Washable
Standard brands relabelled and guaranteed for perfect results.
Half Price, gal. 3.95

Remember These Points:

(a) If you like, we'll arrange to deliver it anywhere on the Island.

(b) COMPLETE stock of Oils, Turps, Putty, Sandpaper, Brushes, etc., all priced to sell.

(c) 2 STORES TO SERVE YOU—

1. CAPITAL Iron & Metals Ltd.
Free Customer Parking
1824-1832 Store St.
G 9434 G 8441

2. CAPITAL SUPPLY CO.
(Burpus Centre,
1501 Government at Pandora — G 2715)

Their motors are Purring—waiting for you to Try them out—NOW.

35 of the FINEST A-1 SAFE BUY NEWSED CARS

NATIONAL MOTORS

See Our Classified Adv.

CAN FALLING HAIR BE STOPPED?

Thousands upon thousands of delighted users testify Pure SILVIKRIN has helped stop their hair coming out, got rid of unpleasant and unsightly dandruff and promoted natural hair growth. Yes, Pure SILVIKRIN containing 14 amio-acids essential to healthy hair, has helped save the hair of thousands of others—why not give it a trial? Ask your Druggist for this British hair preparation today —Pure SILVIKRIN!

FROM DORMAN'S

HIGH SCHOOL COLLEGE HIGH RANKING Wearables

YOUR BACK-TO-SCHOOL WARDROBE CAN HAVE THE DORMAN LOOK
On a Very Small Budget!

Faded Blue CORDUROY SLACKS
Popular for campus wear . . . the very latest thing! Comfortable, warm, hard wearing, neat fitting . . . ready for a full season's rugged wear. Have at least one pair for the next school term.
Campus Special 10.95

Frosh King SUNTAN PANTS
A smooth, sturdy, washable material with outstanding wearing qualities at an easy price!
5.95, 6.95

PULLOVER SWEATERS
Long-sleeved pullovers for classroom and sports. Lamb's wool finish, true-fit neck, elastic knit cuffs and waistband, new shades. Blends perfectly with everything you wear. Some higher-priced cable stitches included!
6.95

CASUAL SHIRTS
Smartly tailored checked doeskin shirts, featuring attractive patterns to be the talk of the class! Get several 3.75

CAMPUS STYLED JACKETS
A favorite for outdoor wear . . . new Pacific Trail sport jackets in navy, green, black, wine Melton cloth body with wool ribbed cuffs, neck and waistband, smart contrasting piped pockets and sleeves. Reversible, comfortable, warm . . . reasonably priced at 14.95

DORMAN'S
1328 Douglas Phone G 5311

The Best Buy in Town is
AUSTIN
The Austin Somerset Sedan, fully equipped $1895
Terms as low as $500 down
Masters Motor CO. LTD.
815 View St. Est'd 1918 E 3541

The Finest in Dress SHOES!

- Styled for comfort
- Built for long wear
- Reasonably priced.

Brogue, plain or moccasin toes, grain leathers, smooth calf.

"Scott-McHale" $15.95
"Macfarlane-LeFaivre" from $1.95 to $15.95

MODERN SHOE CO.
FRED GROSSMITH Yates at Government

★ REVOLUTIONARY B.F.Goodrich TUBELESS TIRE

THE ONLY TIRE THAT PROTECTS AGAINST ALL THREE DRIVING HAZARDS... PUNCTURES, BLOWOUTS AND SKIDS

B.F.Goodrich TIRES

BUDGET TERMS AS LOW AS $2.50 WEEKLY

TERGESON BROS.
1111 Blanshard E 7541

BUTLER BROS.
READY-MIX CONCRETE
Properly mixed in just the right proportions . . . quickly delivered RIGHT TO YOUR JOB. For every cement job you do . . . depend on Butler's READY-MIX CONCRETE!
SEE IT AT THE SAANICH FAIR

BUTLER BROS.
TELEVISION
and TV Installation
We're Saanich H.Q. for five famous TV NAMES! See models priced as low as $269.50 . . . pay on EASY TERMS at Butler Brothers.
SEE IT AT THE SAANICH FAIR

BUTLER BROS.
Yes . . . see our special displays at the SAANICH FALL FAIR . . . Saturday and Monday. See READY-MIX CONCRETE TRUCKS . . . See TV SETS in action . . . or visit our showrooms.
QUADRA at CLOVERDALE
E 6911
KEATING CROSSROAD
Phone Keating 90

FEDERAL TAX BILL TO BE PAID ON CITY-MANUFACTURED GOODS

The city will pay its bill of $887.44 for federal sales tax on articles its workmen manufactured for its own use, council agreed at its meeting Thursday.

In April the city council voted to take a chance on getting sued rather than pay back sales tax. It argued the tax should not have to be paid on articles the city manufactures for its own use, such as garbage cans, multigraphed stationery and traffic signs.

"It's another test case we boldly walked into as we do on many occasions," said Ald. Don Smith who opposed the non-payment move in April.

"It's entering the field of private enterprise and you must pay the same taxes."

Council agreed to pay after City Solicitor Arthur Patton suggested payment or bringing in outside legal counsel.

LITTLE HARBOUR SWISS RESTAURANT

Attractive high-class establishment with antique European atmosphere. Excellent luncheons and dinners every day. Ideal place for wedding receptions. Complete dinners $2.20.

724 ESQUIMALT ROAD PHONE E 8022

PLENTY OF PARKING SPACE

This HOLIDAY WEEK-END . . . Visit the BUTCHART GARDENS

A Fairyland of Flowers . . . Dramatically lighted from Dusk till 11.30 every night

Tea Room

Fletchers

Here's where they all come for DECCA RECORDS. Call in and hear the latest . . . buy the best for your collection now!

MECCA for DECCA RECORDS

33⅓ RPM at 4.55

DL-5006—George Gershwin's "Porgy and Bess"
DL-5008—The Student Prince — Lauritz Melchoir
DL-5009—"South Pacific" and "Kiss Me Kate"
DL-5018—Curtain Call Series, Vol. 1,—Cantor, Durante, Tucker, etc.
DL-5502—Carnaval, Opus 9 (Schumann)—Claudio Arrau, piano
DL-5503—Lina Pagliughi—Operatic Recital
DL-5505—Giuseppe de Luca, Italian Art Songs—Pietro Cimara, piano
DL-5507—Bach—Concerto No. 2 in E Major

33⅓ RPM at 3.45

DL-5297—Moonglow—Lionel Hampton and His Sextet
DL-5320—Melodies of Fritz Kreisler —Carman Cavallaro
DL-5332—Reveries — Freddy Gardner
DL-5333—Precious Memories — Bill Kenney of the Ink Spots
DL-5376—Galloping Guitars — Les Paul and His Trio
DL-5387—Mildred Bailey — The Rocking Chair Lady
DL-5415—Musical Themes from Jack London's "The Fighter"
DL-5469—Musical Highlights from "Can Can"—Music by Cole Porter
DL-6020—Judy at the Palace—Judy Garland

The Stars are on DECCA RECORDS

33⅓ RPM at 5.60

Decca 8001—Annie Get Your Gun—Ethel Merman
Decca 8009—The Littlest Angel and Lullaby of Christmas
Decca 8015—Selections from "Bloomer Girl"—Original New York cast
Decca 8036—"Guys and Dolls"—Original Cast Album
Decca 8040—Two on the Aisle—Bert Lahr, Dolores Gray
Decca 8041—Satchmo at Pasadena—Louis Armstrong and the All Stars

33⅓ RPM at 6.30

DL-9565—Variations and Fugue on a Theme by Mozart
DL-9618—Mozart, Oboe Quartet—Telemann, Sonata—Partita No. 8
DL-9538—Joseph Schmidt sings Concert Favorities
DL-9545—Bela Bartok (1938)
DL-9547—Richard Tauber sings Schumann, Schubert, Silcher, Grieg, Strauss
DL-9589—Beethoven Piano Sonatas, Sonata No. 12 and Sonata No. 16
DL-9595—J. S. Bach—Cantata No. 56 and Cantata No. 82
DL-9617—Haydn—Symphony No. 94 and Symphony No. 101

Extended 45 RPM at 1.60

ED-2020—Dick Haymes—I Still Get a Thrill, Bouquet of Roses, etc.
ED-2029—Louis Jordon—Caldonia, Choo Choo Ch' Boogie, Run Joe, etc.
ED-2032—Eddie Heywood—Begin the Beguine, Laura, I Don't Know Why, etc.
ED-2040—Ella Fitzgerald and The Ink Spots
ED-2057—Bing Crosby sings song hits from "The King and I"
ED-2058—Musical Highlights from "Can Can"—Gordon Jenkins

Also a Choice Selection of 78 RPM Recordings

Phone G 0561

1130 DOUGLAS

Fletchers FOR FUN!

CITY WARNED SYNOD MIGHT SUE

Sale of Burial Plots Protested by Church

A city offer to sell 46 lots in Ross Bay Cemetery drew "a legal protest" from the Anglican Synod through its lawyers, Crease, Davey & Co., at a city council meeting Thursday.

A. D. Cease, QC, wrote that the city some time ago advised the Anglican Synod that 50 plots in its section, which the synod had sold, were not usable because of drainage. He said no restitution or substitution was offered the Synod.

He termed the action "incredible" in the light of the city's recent announcement of 46 more Ross Bay plots to be put up for sale.

The Ross Bay Cemetery committee, which thought all Ross Bay plots were sold, discovered the 46 in a recent resurvey of the area.

"We are expecting more explicit instructions, but are registering this warning at once before the city involves itself in serious legal proceedings which we venture to think would disagreeably surprise the citizens of Victoria," Mr. Crease wrote council.

Council referred the matter to Ross Bay Cemetery committee.

★ ★ ★

Council approved a 20-mile-an-hour speed limit in Beacon Hill Park in place of the existing 30 and will ask the B.C. Electric and Vancouver Island Coach Lines Limited to cease using the park roads as a test circuit for buses.

★ ★ ★

City Council favors selling approximately 12 acres of Thetis Lake watershed property to the provincial government as a Trans-Canada Highway right-of-way, but balked at the price offered of $1.

Council consider it "entirely out of reason" and asked the provincial works department to submit another offer.

Tea was first sold in England in 1657 by Thomas Garroway, who kept a "noffee house" in London.

IN TOWN TONIGHT

ON THE SCREEN

ATLAS—"Pony Soldier" at 2.02, 4.34, 7.01, 9.38, plus "Alaska Patrol" at 12.57, 3.29, 5.56, 8.28.

CAPITOL—"Fair Wind to Java" at 1.32, 3.31, 5.30, 7.29, 9.28.

DOMINION — "City That Never Sleeps" at 2.58, 6.11, 9.29. "Woman They Almost Lynched" at 1.24, 4.28, 7.41.

FOX—"Ma and Pa Kettle on Vacation." Two complete showings at 6.50 and 9 p.m.

OAK BAY—"Outcast of the Islands" at 7.18 and 9.21.

ODEON—"The Cruel Sea," at 1.34, 4.17, 7.15, 9.40.

PLAZA—"San Antone" plus "Yukon Manhunt."

ROYAL—"Sombrero" at 1.14, 3.15, 5.16, 7.17, 9.23.

TILLICUM—"The Promoter" plus "Tomorrow Is Another Day." Show starts 8.05 p.m.

ON THE STAGE

TOTEM—"Night Must Fall" at 8.30 on stage.

OUTDOOR ATTRACTIONS

BUTCHARD'S GARDENS — illuminated until 11.30 p.m.

BASEBALL—Victoria Tyees vs. Vancouver at 8.00 p.m.

TWO for the SHOW

By PHIL LEE

AA (Oscar Class) A (Don't Miss) BB (Worthwhile) (B For Rainy Days) C (To put in time)

(BB) "SOMBRERO" (ROYAL)

—To truly understand the plot of MGM's Technicolored "Sombrero" it would be best to emulate Britain's "Mad Major," who not so long ago flew his light plane underneath 15 bridges along the Thames. Like the major took the bridges, so you should take "Sombrero's" love affairs—one at a time.

If you don't do this you will find yourself utterly confused trying to remember those that have gone by, mixing them inextricably with those that are still to come.

And once this happens even a mathematical wizard of Einstein's capacity could help you but little.

However, before you become too discouraged, "Sombrero" luckily hasn't 15 "bridges" but only three.

First there is the affair between carefree Ricardo Montalban and delightful Pier Angeli. They love in spite of a fine feud going on between their Mexican villages. Another love affair is between aristocrat Vittorio Gassman and declassee Yvonne DeCarlo. Their woes stem from the fact that his family wants him to marry blue blood Nina Foch.

Meanwhile, humble villager Rick Jason loves gypsy Cyd Charisse in spite of opposition from her possessive brother, matador Jose Greco.

Now if you'll just be like the gallant bridge-undering major and take each hazard in sequence you will discover, no doubt, that "Sombrero" is intensely interesting and the photography of old Mexico enchanting indeed.

Certainly you will find Montalban most engaging. Cyd and Jose present exciting dances.

In a word, Enjoy "Sombrero," but don't try to understand it.

KNOWS THE ANSWERS

STRATHMORE, Alta. (CP)—Mrs. Martha Downey, 70-year-old widow, estimates she won a total of $1,350 by capturing the honors in several radio quiz programe during August.

NOW SHOWING! HERBERT J. YATES presents SAN ANTONE STARRING ROD CAMERON · ARLEEN WHELAN FORREST TUCKER · KATY JURADO WITH RODOLFO ACOSTA · GUY ROBERTS · ROD STEELE · HARRY CAREY, JR. A REPUBLIC PICTURE REPUBLIC PICTURES CORPORATION ADDED ACTION FEATURE "YUKON MANHUNT" Starring KIRBY GRANT and CHINOOK, THE WONDER DOG PLAZA

SH-H-H-H "The Quiet Man" IS COMING MONDAY TO THE FOX THEATRE

NOW SHOWING! PERCY KILBRIDE MARJORY MAIN in 'Ma & Pa Kettle On Vacation' News • Selected Shorts Two Complete Showings at 6.50 and 9.00 p.m. Tommy Austin at the Console from 6.30 to Show Time A Picture That Pleases FOX Where Sound Sounds Better PLENTY OF PARKING AREA

NOW SHOWING! "OUTCAST OF THE ISLANDS" Adventurous Masterpiece Starring RALPH RICHARDSON TREVOR HOWARD A London Films Production (Adult Entertainment) Selected Short Subjects Complete Program 6.45 and 8.53 Feature Starts 7.18 and 9.26 OAK BAY Temple of Refined Entertainment and Education

Tillicum OUTDOOR Gates Open 7.00 p.m. Alec Guiness - Valerie Hobson Glynis Johns "THE PROMOTER" Show Starts 8.05 p.m. Ruth Roman - Steve Cochran Lurene Tuttle "TOMORROW IS ANOTHER DAY" ALWAYS A CARTOON 2 FREE PASSES TONIGHT IF YOUR LICENSE ENDS IN 21

VICTORIA TIMES WARNER PATHE CANADIAN NEWS

TURMOIL IN IRAN

LONDON: SANDERS HOME AFTER 3 YEARS IN RED PRISON

U.N. REDS BEGIN TO CHECK P.O.W. CAMPS

"SOMBRERO" Feature at 1.14, 3.15, 5.16, 7.17, 9.23

ROYAL NOW SHOWING

NOW SHOWING ROYAL ROMANCE WITH MUSIC! A FAMOUS PLAYERS THEATRE Technicolor RICARDO MONTALBAN PIER ANGELI CYD CHARISSE SOMBRERO FEATURE AT 1.14 - 3.15 5.16 - 7.17 - 9.23

ENDS TODAY 2 TOP ACTION HITS! Hoods, Creeps and Killers Come Out To War in the CITY THAT NEVER SLEEPS STARRING Gig Young, Mala Powers, William Talman, Edward Arnold PLUS "WOMAN THEY ALMOST LYNCHED" John Lund, Brian Donlevy, Audrey Totter, Joan Leslie DOMINION A FAMOUS PLAYERS THEATRE

Dominion SUNDAY ★ ★ ★ MIDNITE THEIR NEWEST AND FUNNIEST LAFF RIOT! DEAN MARTIN-JERRY LEWIS IN "THE CADDY"

TODAY at 2.02 - 4.34 - 7.01 - 9.36 2 BIG ACTION FEATURE HITS! Pony Soldier Technicolor starring TYRONE POWER 2nd Feature at 12.57, 3.29, 5.56, 8.28 MANHUNT ACROSS THE TOP OF THE WORLD! ALASKA PATROL ATLAS 35¢ A FAMOUS PLAYERS THEATRE

STARTING MONDAY! GREGORY PECK....THE MAN OF EVERY GIRL'S DREAMS adores AUDREY HEPBURN ... THE SCREEN'S MOST ADORABLE NEW STAR in WILLIAM WYLER'S Roman Holiday A Paramount Picture CAPITOL A Famous Players Theatre

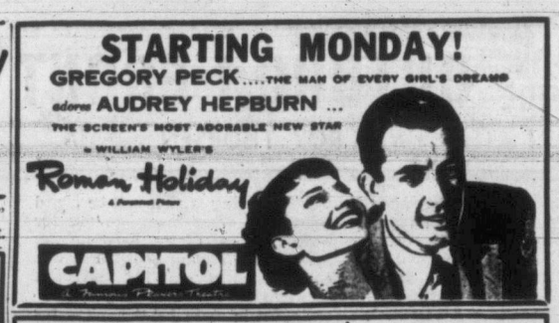

The Scottish Tartans Blend Into One Fury Flag! COLOR BY TECHNICOLOR THE MASTER-WORK OF ADVENTURE BY ROBERT LOUIS STEVENSON THE MASTER OF BALLANTRAE STARRING ERROL FLYNN TOMORROW! DOMINION COMING SOON! Gentlemen Prefer Blondes Jane Russell Marilyn Monroe

CAPITOL NOW SHOWING! ADVENTURE...SPECTACLE...SAVAGE LOVE! At 1.32, 3.31, 5.30, 7.29, 9.28

HERBERT J. YATES presents FRED MacMURRAY · VERA RALSTON in FAIR WIND TO JAVA TRUCOLOR BY CONSOLIDATED —PLUS— SPECIALTY—"SPOTLIGHT No. 5" COLORED CARTOON "For Whom The Bell Toils" LATEST CAPITOL NEWS

ROYAL M-G-M's Technicolor MUSICAL Splashed with fun and kisses... tunes and Technicolor! "DANGEROUS WHEN WET" starring ESTHER WILLIAMS FERNANDO LAMAS · JACK CARSON Charlotte GREENWOOD Denise DARCEL with William DEMAREST Donna CORCORAN STARTS MONDAY!

CLASSIFIED ADS Don't COST—They PAY

NICHOLAS MONSARRAT'S BRILLIANT BEST SELLER COMES SURGING TO LIFE! The Cruel Sea JACK HAWKINS DONALD SINDEN DENHOLM ELLIOTT VIRGINIA McKENNA A ARTHUR RANK ORGANISATION *This is the story of an ocean . . . of two ships and a handful of men . . . the men are the heroes of it . . . the heroines are the ships . . . the only villian is the cruel sea . . . the sea that man has made more cruel . . .* STARTS TODAY! Feature 1.34, 4.17, 7.15, 9.40 ODEON SPECIALLY ADDED "MR. MAGOO"—CARTOON

USED CARS at WHOLESALE Page 18

DANCING EVERY FRIDAY and SAT. NIGHT TED SPENCER'S ORCHESTRA BRITANNIA BRANCH AUDITORIUM ARENA WAY

ON STAGE! THRILLS! CHILLS! 'Night Must Fall' Stars STUART BAKER Nightly 8.30, Ends Sat. Matinee Sat. 2.30 Reserve: Beacon 0411 totem theatre GOVT. at CORMORANT

For Consistent Results . . . ADVERTISE CONSISTENTLY!

NO. I OF THE SEPTHUMBER HIT PARADE . . . LIVE IN THE LAP OF LUXURY ★ Flex steel construction, guaranteed 2 years. ★ Airfoam everywhere, seats, arms, backs. ★ "Salerno" is the cover . . . it's new and exciting. $379.00

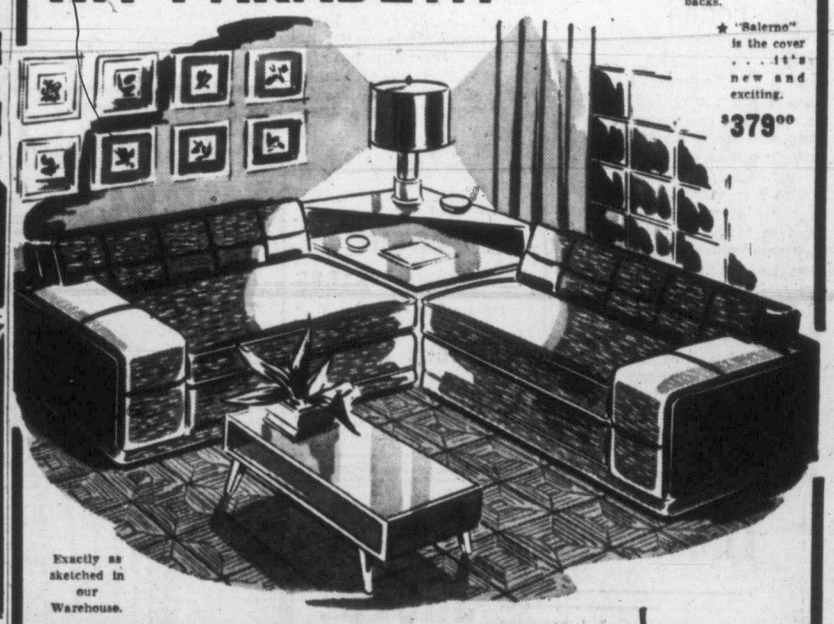

Exactly as sketched in our Warehouse. HUMBER'S HUMBER BROS LANGLEY ST. GOVERNMENT ST. COURT HOUSE NEW POST OFFICE VIEW ST. Clip it out—your on your way to Luxury!

DICK TRACY

NANCY

AROUND HOME

DOTTY

OZARK IKE

KERRY DRAKE

BUGS BUNNY

ALLEY OOP

KING AROO

ORPHAN ANNIE

OUT OUR WAY

BOARDING HOUSE

MARK TRAIL

JOE PALOOKA

BUZ SAWYER

THE DOCTOR SAYS

By EDWIN JORDAN, MD

Vitamin B12 Is an Effective Pernicious Anemia Weapon

As a starting point for a discussion of pernicious anemia, some questions submitted by Mrs. G. are helpful. "Is there any cure for this disease?" she asks, "and what dangers are there in having it for 13 years? Can you tell me the cause? Can leukemia develop from it if neglected.

I should rather speak of treatment than cure because while treatment available now is excellent, it usually has to be continued indefinitely.

The discovery of a substance known as crystalline vitamin B12 is of the highest value in this respect. It is of even more value than the use of liver which has saved so many lives since it was introduced by the Boston physicians, Minot and Murphy, in 1926.

At any rate, when given in the right quantities and fairly early in the disease, vitamin B12, sometimes combined with liver or other substances, is highly effective.

Untreated pernicious anemia or that which has been treated inadequately, can cause dangerous complications in the nervous system or elsewhere. Having the disease 13 years, however, is not necessarily dangerous, if it has been well treated.

It is difficult to explain the cause in simple terms. In essence, it is considered the result of a deficiency which in turn leads to a lessened rate of forming red blood cells in the bone marrow. It is making up this deficiency which is probably the main function of vitamin B12 or of liver.

As for whether pernicious anemia can develop into leukemia if neglected, the answer is no. And, so far as I know, the occurrence of leukemia in someone who already has pernicious anemia is exceedingly rare, if it ever occurs at all.

There is much more which could be said about this interesting disease. Up until 1926, it was almost always fatal in the course of time, but now this is rare indeed. While much still has to be learned about it—such as how to prevent it, for example—the treatment problem has been largely conquered and this represents a real triumph of combined medical research in the laboratory, in experimental animals, and on patients.

NEWS BRIEFS

Robert Hansford has been appointed chairman of a special committee to arrange for a fall concert for Court Victoria, Independent Order of Foresters.

At a recent meeting the group decided to try and hold a concert in co-operation with CKDA's Christmas Party, similar to last year.

★ ★ ★

Cpl. M. J. Barrett, who was selected from the Victoria RCEME reserve unit to represent all reserve force RCEME in B.C. at the Coronation, will address the 40th Technical Squadron at Bay Street Armoury next Tuesday.

This is the unit's first parade of the fall training program.

★ ★ ★

A fine of $5 was imposed against George A. C. Jones, 2571 Blackwood, when he pleaded guilty in city police court Thursday to a charge of failing to obey the command of a police officer directing traffic at Belleville and Menzies August 15.

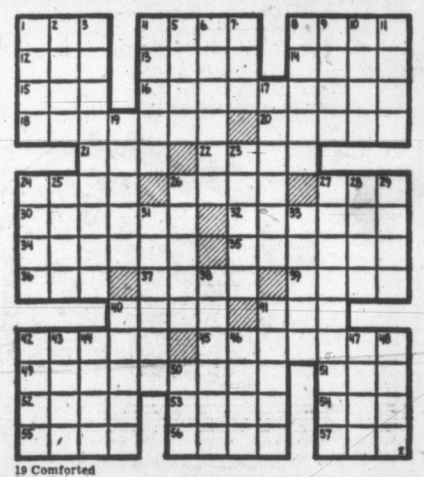

ACROSS
1 Feline animal
4 Canine animals
8 Lupine animal
12 Shoshonean Indian
13 Leer
14 Toward the sheltered side
15 Fabulous bird
16 Musical compositions
18 Balls
20 Mexican peasants
21 Girl's nickname
22 Drinks slowly
24 Egyptian sacred bull
26 Novice
27 European dung beetle
30 Ebb
32 Pertaining to song birds
34 Sultanic decrees
35 Approached
36 State (ab.)
37 Remain
39 Ascend
40 Water animal
41 Limb
42 Swine-like animal
45 Strong feeling
49 Not spoken
51 Feminine undergarment
52 Citrus fruit
53 Male deer
54 Permit
55 Sad cry
56 Hireling
57 Worm

DOWN
1 Mongrel animals
2 Above
3 Scientific
4 Dutch town
5 Monster
6 Glazed
7 Place
8 Goods
9 Medley
10 Spanish region
11 Heraldic band
17 Resist
19 Comforted
23 Satire
24 Dry
25 French father
26 Covering of seeds
27 Flying boat
28 Individuals
31 Abandon
33 Punctuation mark
38 Warns
40 Places
41 Temporary shelter
42 Soviet city
43 Indigo
44 Cougar
46 Intend
47 Mineral rocks
48 Burmese demons
50 Compass point

Answer to Previous Puzzle

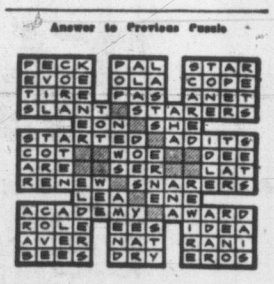

Rotting Totems of Coast Could Be Saved, Says Duff

Magnificent remnants of world-famous Haida Indian totem carvings, now rotting in deserted villages on the Queen Charlotte Islands, could still be salvaged and preserved.

This is the opinion of Wilson Duff, provincial museum anthropologist, who has just returned from a month-long survey of the deserted totem pole villages of the southern Queen Charlotte Islands.

"In the villages I studied there are half a dozen complete poles and sections of many more which could be brought out and used as museum displays and for copying purposes.

"The wreckage of these old villages is a heart-breaking sight. The houses have fallen down, and most of the totem poles have weathered and decayed away. Some have large spruce trees growing out of them. But where the old carvings have in some way been sheltered from the elements, some fine sculpture remains," Mr. Duff said.

This is magnificent art, he continued, the like of which will never be produced again.

Mr. Duff said it will be "a crime against future generations of British Columbians if we do not make an effort to preserve what is left."

"We cannot allow these remnants of our rich heritage of Indian art to disappear. A special effort will have to be made as the problem is too large to be handled with our existing facilities," he said.

The Bay leads Victoria's "V.I.P.s" back to school the THRIFTY way!

...with quality wear for classroom "smartness" and after-school fun...at low, down-to-earth prices

Garter Belts 4-garter cotton belts to fit young miss, 8-14. Each **98¢**

Cotton Slips White, built-up shoulders, eyelet trim. 8-14. Each **1.98**

Moodie "Wooltex" Winter vests, Cream cotton, short or no-sleeve. 2-6. Ea. **79¢** and **89¢**

Dainty Blouses White cotton, puff sleeve, Peter Pan collar. 3-6. Each **$1**

All-Round Pleats In Grey, Navy, Blue, rayon gabardine. 2-6. Each **1.88**

Washable Plaid Spun rayon dresses for your 3 to 6'ers. Each **2.98**

Melton Blazers Navy, Green, Brown, with cord trim. 3-6x. Each **3.98**

Broadcloth Shirts White cotton with cuff links on sleeves. 3-6x. Each **1.98**

Flannel Longs Smart Grey with zipper front, belt. 3-6x. Pair **3.98**

Corduroy Longs Green, Blue, Grey, Brown; boxer style; washable. 3-6x. Pair **2.98**

Boys' Jeans Navy Sanforized denim, assort. plaid lining. 2-6x. Pair **2.98**

Cotton T-Shirts Bright stripes and plains; long sleeves; 2-6. Ea. **79¢**

Alpine Suits Wine, Brown, Navy, Green; washable too. 3-6x. Each **3.98**

Broadcloth Blouse In White with button cuffs for school wear. 8 to 20. Each **2.98**

Heavy Quality Sanforized Navy denim jeans, zipper side. 8-14. Pair **2.98**

Plain and Printed Nylon blouses, White, Pink, Blue, Yellow. 7-12. Each **1.98**

Alpine Jumpers Neatly styled in Grey, Navy, Red, Green. 7-12. Each **5.95**

Barran Raincoats English, waterproof Navy gabardine. 8-14. Ea. **21.75** to **26.75**

Hard-Wearing Hose Knee-length wool and cotton; Red, Brown, Navy, 6-9½. Pair **59¢**

Practical Blazers English Melton Cloth, Navy, Red, Green; cord trim. 8-14. Each, **4.98** to **6.95**

All-Nylon Hose Narrow rib, knee length in many colors. 6-9½. Pair **98¢**

Raincoats Boys' or girls'. Nylon-mix gabardine. 3-6x. Ea. **10.95**

Winter Weight Girls' briefs by Moodie in cream cotton. 2-6. Pair **69¢**

Warm Pullovers Of all-wool in many gay colors; short or long sleeves. 2-6. Each **2.98**

Girls' Cardigans All-wool or nylon in Yellow, Red, Blue, Navy, Pink. 2-6. Each **2.98**

Wool Pullovers For your 2-6'ers in Red, Green, Navy. Ea. **2.98** to **3.98**

Wool Cardigans Round or V-neck styles in gay colors. 2-6. Each **2.98** to **3.98**

Imported Sweaters From Switzerland with smart embroidery, corded belt. 8-12. Each **8.95**

French Zephyr Wool Cardigans Cardigans knitted to fit with ribbed waist; Red, Green, Yellow; 8-14. Ea. **3.98**

Boys' sur coats of shower repellent nylo-deen. Fully lined. Sizes 8-18. Each **8.77**

Corduroy longs, full cut, zipper closing. 5 colors. 6-10. Pair **4.89** Sizes 12-18, pair, **5.89**

Girls' Pyjamas Flannelette. Butcher-boy style. 8 to 14. Pair **2.49**

Circle Skirt All-wool plaids. Two pockets. Sizes 7 to 10. Each **3.98**

Stripe Dirndl With elastic waist, cross straps. Red, Grey, Navy. 3-12. Each **2.98**

Easily Washed Nylon cardigans in bright colors for 8-14's. Each **3.98**

Soft Cardigans By Grandmere; have cashmere-like finish. 8-14. Each **5.95**

S.S. Pullovers By Grandmere . . . shrinkproof, washable; Yellow, Navy, Red. 8-14. Each **3.95**

L.S. Grandmere Pullovers Pullovers soft as a kitten's ear! Navy, Red, Yellow. 8-14. Each **4.95**

Boys' pullovers of smooth cotton. Long sleeves, V or crew neck. 6 to 14. Each **$1**

Briefs, vests of fine White cotton. Full cut. 6-14. Subs. Each **47¢**

Nylon Sweaters Easy to wash and keep their bright colors. 8-14. Each **2.98**

Butcher-Style Pyjamas Pyjamas in nursery patterned flannelette. 3-6. Pair **1.98**

Pretty Blouses In White nylon or crepe, for pert 2-6'ers. Each **2.98**

Viyella Skirts Always pretty. All-round pleats in Pastels. 1-6. Each **2.98**

Girls' Blazers Wool Melton cloth. Red, Navy, Green. 2-6. Each **3.98**

"Wooltex" Briefs Winter-weight cotton, in Cream. Girls, 8-14. Each **89¢**

"Wooltex" Vests For little girls. Wide shoulder. Natural, 8-14. Ea. **98¢**

Nylon Socks, ankle length. Elastic tops. Stripes. 8-10½. Pair **55¢**

Nylo-denim blue jeans. Long wearing. 6, 8, 10, 14, 16. Pair **2.99**

BAY Children's Wear, Second Floor

BAY Boys' Wear, Street Floor

Reg. 12.95 and 14.95
All-Wool Skirts, New Fall Styles!
Ea. 7.77

Special purchase! . . . flannels, tweeds, checks. Pleated, straight, unpressed pleat and gypsy styles. Assorted colors. Sizes 12 to 18.

BAY Sportswear, Second Floor

Let the BAY Be Your Host!

The first 50 customers making purchases of $10 or over in the following departments: Children's Wear, Boys' Wear, Junior Apparel or Sportswear, will receive 2 free tickets to the Totem Theatre to see "Jane Steps Out," on Labor Day evening.

Sale

Two-trouser suits! Of crease-resistant worsteds, gabardines

Planned months in advance, and specially purchased to offer super savings in back-to-the-campus wardrobes! For men and young men . . . choice of single and double-breasted styles. Plains, stripes, small novelty weaves in crease-resistant fabrics! Blues, Greys, Browns . . . Sizes 36 to 44, including talls and shorts.

39.98 each

$5 Down, 6.22 Monthly

Special purchase! Topcoats Wool gabardines, coverts

Each 29.98

Pure wool cloths in the popular slip-on models, single-breasted style. Beige, Grey, Brown and Blue in sizes 36 to 44, including talls and shorts. Be early for best selection!

$5 down, $5 monthly

BAY Men's Clothing, Street Floor

Broadcloth shirt... Always in good taste

Smartly tailored Tooke dress shirts in fine cotton broadcloth. Sanforized and colorfast in White, Blue, Tan, Grey. Sizes 14½ to 17. Each **3.95**

BAY Men's Furnishings, Street Floor

Dial E 7111 Store Hours: 9 a.m. to 5 p.m. Wednesdays: 9 a.m. to 1 p.m.

DOUGLAS AT FISGARD
Hudson's Bay Company
INCORPORATED 2ND MAY 1670

"Super" casual wear for the Soda Set

Jewel-tone corduroy jumper dress

12.95 each

From the classroom to the coke bar, here's your compliment winner! With a blouse . . . or a pullover . . . this snappy button-front jumper calls attention to your good taste, flatters with its slim lines. Sizes 9 to 15.

Grey Flannel Jumper, **10.95**

Be trim, smart in a wool dress

Tailored, pert little styles, just right for campus coquetry! Wool kasha and tweeds by Vicki Vaughn, Teena Paige. 9-15. Each **12.95**

Others, **9.95**

Wool Flannel Blazer to wear with your favorite skirts! Single and double-breasted styles in ever-popular Navy or Red. Sizes 10 to 18. Each **7.95**

Corduroy Topper Fine Crompton corduroy in casual style, to be worn boxy or belted. Fully lined, button front . . . in Red, Green, Gold and Blue. Sizes 10 to 18. Each **10.95**

BAY Junior Apparel, Second Floor

Dalkeith sweaters . . . school tradition!

Again this year, co-eds from junior high up will vote Dalkeith "most popular in the class!" They love its superfine botany wool woven and styled in bonnie Scotland. And how they'll go for these short-sleeve pullovers . . . with little Eton collars! In Grey Mix, Beige, Green, Gold, Red, Blue and Navy. Sizes 34 to 40. Each **6.95**

BAY Sportswear, Second Floor

Quality footwear . . . famous for fit, comfort

"Royal England" footwear for men. All leather in toe cap, balmoral and blucher styles . . . wing tip, brogue style. Fully leather lined. Sizes 6 to 12. Pair **14.95**

Boys' Greb Boots with leather uppers and heels, non-slip soles. Metal heel plate. Sizes 1 to 5½. Pair **7.95**

Youths' Greb Boots, leather uppers and soles, rubber heels. Sizes 11 to 13½. Pair **7.50**

"Leckie" Oxfords for boys. Leather uppers, Neolite soles, Goodyear welt construction. Sizes 1 to 5½. Pair **8.45**

Youths' . . . sizes 11 to 13½. Pair **7.95**

BAY Men's and Boys' Shoes, Street Floor

Protect your home with outside paint

White and Cream, gal. **3.59**

5-Gallon Can, **17.29**

Shingle Stain in Red, Green, Brown and Black. Gal. **1.88**

Porch Paint Tile Red, Lead, Slate and Grey. Qt. **1.19**

Enamel High-gloss in White and Ivory. Gallon, 3.59 Qt. **93¢**

BAY Housewares, Third Floor

9 O'Clock Special

Personal Shopping Only

★ **Reg. 50c HBC Turpentine! 26-oz. Bottle 33¢**

BAY Housewares, Third Floor

Luncheon Special

Beefsteak and Kidney Pie, tea biscuit crust, family style.
Mashed Potatoes Mashed Turnip
Roll and Butter Tea or Coffee
Including 10c Dessert

69¢

No substitutes, please.
BAY Olympic Room, Lower Main Floor

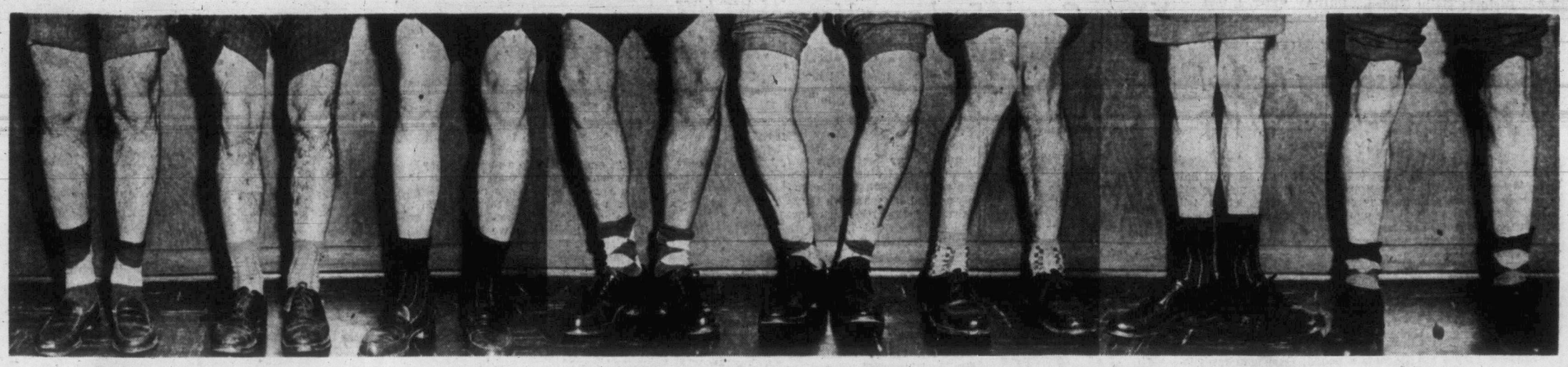

Dimpled . . . Wooly . . . Smo-oo-oth . . . East to West . . . Howdy, pahdnah . . . Coy . . . Dignified . . . Determined.

Victoria Women Recoil in Horror From Threatened Exposure of Men's Knees

Efforts of the British clothing industry to popularize shorts for men on this continent won't get far in Victoria, if the women of this city have any say in the matter.

Their attitude can be summed up as "nix on knees."

And that goes for female knees as well as male.

The disturbing news of the attempted shorts invasion was reported in Washington, D.C., Thursday, by no less a personage than John Foster Dulles, secretary of state.

At a news conference, he declared that two of the biggest international issues of the day are men's shorts from Britain, and shorter hemlines from France.

He expressed himself as all in favor of shorter hemlines, but was dead against exposure of male knees to the breeze.

A quick sampling of female opinion in Victoria this morning confirmed his opinion of the male knee, but disagreed with showing the female knee.

Mrs. Doris Sheridan, who operates a school for charm here, was emphatically against display of this particular joint by either sex.

"I haven't seen many male knees," she said, "But I can't say I've liked what I've seen.

"In fact," she said, "when I was in my teens, I refused to go to soccer games, the knees on display were so revolting."

Mrs. Sheridan isn't much more enthusiastic about the female knee. "They are hardly ornamental," she commented. "Women cross their legs when they sit down. This causes an ugly bulge beside the knee.

"I think women should wear skirts which prevent them from exposing this unpleasant portion of the anatomy. Either that, or be trained to never cross their knees from babyhood on."

Doreen Greenwood of the Totem Theatre also used the adjective "revolting" to describe the male knee, but is a little kinder to the female. "Women's knees aren't quite so unattractive," she says. "But I still think the ankle is much more intriguing from the male viewpoint."

"Terrible," was the succinct description of men's knees given by Mrs. Ruby Masters, radio station accountant. "Women's knees aren't attractive, either."

An anonymous wife summed up the attitude of all Victoria women queried when she said: "Men's knees are horrible, bony, and fuzzey. If my husband wore shorts, I would divorce him."

For documentary evidence of the photogenic qualities of the male knee, see above.

Victoria Daily Times

VICTORIA, B.C., FRIDAY, SEPTEMBER 4, 1953

BETWEEN TIMES

By MONTE ROBERTS

Lynn Beatrice Adcock of Vernon has been crowned queen of the Pacific National Exhibition.

Miss Adcock told reporters she plans to go to Normal School in Victoria, and then seek a career in radio and television.

Do you mind a word of advice, Miss Adcock?

If you are going to seek a career in radio and television, you don't want to go to a NORMAL school.

Bruce Boreham, the CNR's western division publicity director, who was here this week with Donald Gordon, is a close friend of Bing Crosby.

The two met years ago at one of the Jasper Totem golf tournaments, and have met frequently since.

All of which is preliminary to another "good guy Bing" anecdote.

In 1946, Bruce and Bing were shooting the breeze at Jasper one evening, and Bruce fell to talking about the wonderful kiddies at the Shrine hospital in Winnipeg. A past potentate of Khartum Temple, Bruce waxed eloquent about the kiddies, and described in great detail the big Christmas party held for them each year.

Bing, who is a great hand for kids, whether they're his own or other people's, expressed interest and asked a pack of questions.

He said he wished he could go to Winnipeg for the party, but as that was impossible, how about making a special recording, to be played at the party?

Naturally, Bruce said "swell." So, that year and every year since, Bing cuts and presses two sides of a special record, in which he extends greetings, names some of the youngsters by name, and sings a few songs.

He also puts the bee on other stars—such as Rosemary Clooney and Hopalong Cassidy—to work with him on these special recordings.

Peoples Credit Jewellers sell only Certified "A1" Quality Diamonds—the highest standard of quality a diamond can have. **Each fully guaranteed, or your full year.** There is No interest, No carrying **money back . . . anytime . . . within one** charge, No extra cost of any kind for People Friendly Credit!—Buy the Best!

Sounds just right for me. I never did like carrying money back.

Accountants Sum Up Convention Plans

Ironing out details prior to the Canadian Institute of Chartered Accountants' convention here Sept. 8-10, local committeemen met Thursday. They must arrange sessions, accommodation and recreation for 475 members from all over Canada. Planners from left are: Henry Watson, Dennis Young, Gordon Holms, Lloyd Jermain, William Osborn, Alan Harris and John Nation.

4-Year Leave Seen For City Hall's MLA

Wright's Request for 30 Days Held Beyond Council Authority

Decision on whether Percy Wright, Victoria MLA, will be granted leave of absence without pay from his post of assistant city clerk was to be made late today by City Manager Cecil Wyatt.

Mr. Wyatt said he would meet first with City Clerk Frank Hunter, Mr. Wright's immediate superior, before rendering a decision.

Probability that Mr. Wright would be granted a four-year leave of absence, rather than the 30-day leave he requested, was indicated at City Council meeting Thursday, which left the decision in the hands of Mr. Wyatt.

Council refused to step in and resolve the current stalemate following Mr. Wright's request for a 30-day leave without pay in order to attend the session of the Legislature which begins Sept. 15.

"NOT UNREASONABLE"

Mr. Wyatt said he would not approve a 30-day leave but would favor a four-year leave if Mr. Wright requests it.

Arthur Patton, city solicitor, said after Thursday's meeting, however, that a four-year leave could be granted where a 30-day leave could not.

"If given 30 days, Mr. Wright comes back to work as an MLA and will do half his MLA work in our employ, but if he takes four years, it will not interfere with his work here," said Mr. Patton.

He said this was the crux of the problem.

DECLINES COMMENT

Mr. Wright declined comment until he receives official notice of council's action.

He had written the manager for 30-day leave. The manager replied to Mr. Wright's department head, Frank Hunter, the city clerk, quoting the solicitor's advice to the effect that the city had no legal authority to grant leave.

Mr. Wright, in the meantime, awaited a direct approval or refusal.

Ald. Frank Mulliner brought the matter to a head when he asked the manager for a "combination report and decision" at Thursday's council meeting.

"It can't drag on like this," he said. "The House will be sitting shortly and the position must be defined."

"I have no objection to making a report," said Mr. Wyatt. "It may clear the air.

PATTON'S RULING

"I was prepared to make a recommendation when question of legality was raised. Mr. Patton indicated we had no permissive legislation to grant the leave. I had no recourse. I still have to defer to the solicitor's advice."

Mr. Wyatt then quoted a letter which was drafted Aug. 3 for persual of the clerk. Owing to the legal opinion, the letter was not sent.

In it, however, Mr. Wyatt said he wrote as his "considered opinion" Mr. Wright should not be granted leave for the period asked, which was about one month.

In the same letter, however he said that if Mr. Wright asked for leave without pay for the anticipated four-year life of the government, he would "have no hesitation in recommending it."

He felt the matter had to be considered in the light of four years' requirements, and not just in regard to the coming session.

Mr. Wright asked and was given permission to leave the council chamber during the discussion.

DR. CHARLES ARMSTRONG

Victorian Named University Head

Victorian and UBC graduate Dr. Charles Johnstone Armstrong has been appointed president of Pacific University, Forest Grove, Washington, it was announced Thursday.

The 42-year-old educator attended Harvard following schooling here and at Vancouver and later became a United States citizen.

He was vice-president of Whitman College at Walla Walla and taught at Rollins College, Winter Park, Fla., and Brown University, Providence, R.I., before going to Whitman as a professor in 1943.

Accident Victims Still in Hospital

Three of six persons injured in a traffic collision Thursday night in Saanich in which $1,300 damage was done to two cars were still in Royal Jubilee Hospital today.

Reported in good condition at the hospital are Henry Hubbard, his wife, Isobel, and his mother-in-law, Mrs. J. Garbutt, all of 1242 Cordova Bay Road.

Police said that a car driven by Hubbard was in collision with one driven by Arthur Rawcliffe, Amity Drive, Saanichton, at the Patricia Bay Highway and Sayward Road shortly before midnight.

Rawcliffe, his wife, Enid, and their seven-month-old daughter, Sheila Ann, suffered minor hurts and were released from hospital after treatment.

Polio Totals 45

One new case of polio was reported today by Greater Victoria health authorities.

This brings to 45 the number of local cases, although 55 afflicted persons have entered Jubilee Hospital isolation centre from Vancouver Island since the disease was first noted in May. There have been two deaths.

Naval Rating Fined For Taking Motorbike

William G. McKee, young rating of the RCN, was fined $50 by Magistrate H. C. Hall in city police court today for taking a motorcycle without the consent of the owner.

Court was told Thursday that McKee stole a motorcycle last week with the intention of going for a joyride to Nanaimo.

On reaching Duncan, the machine ran out of gas and he "ditched" the cycle in some bushes.

On returning to barracks, McKee told his superior officer of his crime. The motorcycle was recovered undamaged.

ASK The TIMES

Q.—Did Victoria have a polo club before the First Great War? H.W.A.

A.—Yes, an active organization. In an item in the Daily Times of Sept. 4, 1913, A. D. Metcalfe was mentioned as secretary.

Q.—Recently you stated no available book of quotations listed a poem the first line of which read: "I called him John, he called me Jim." Have you been able to trace it since then? G.B.T.

A.—Yes. It was written by James William Foley (1874-1939), a poet of the U.S. whose work may be said to have a homespun quality. Two women readers of the Times have kindly informed us they have copies of the piece. One is entitled "Two Old Pals." The other, clipped from The Saturday Evening Post perhaps between 15 and 20 years ago, carried the title "The Friends."

Q.—Will you please tell me on what day of the week April 2, 1936, fell? M.S.

A.—Thursday. In that year May 24 was a Sunday and the holiday was celebrated on the Monday, a cloudless day, when the mercury rose to 66.

Anyone within a question answered is invited to send the problem along to The Times, addressed to "Ask The Times" Editor. Questions and answers will be published daily.

All questions should deal with matters of fact and be of general interest.

CIVILIZATION CALLS

Coast Explorers Welcome Pastoral Pachena Beauty

(This is the 10th of a series of articles telling of the adventures of a Times reporter and his companion, Queen's Scout West Umphrey, along the route of a possible West Coast road. The final article will appear Saturday.)

By HUMPHRY DAVY

The sight of large green, trim lawns, white siding houses, multi-colored flowers and children after plodding through the wild and untamed West Coast, we will never forget.

This is what greeted us when we arrived at Pachena Point, situated about 10 miles from Bamfield. It is the site of one of the most important lighthouses on Vancouver Island and a key Dominion weather station. Several families live here throughout the year.

The contrast in scenery was so great that for a moment we thought we had stumbled upon a summer resort. It was hard to believe that not too far away an unruly sea was pounding against huge rocks or against a coast where the fir, spruce and hemlock are supreme.

Pachena is important to shipping which depends on this station for weather reports which are sent every hour. Storms seem to converge on this spot and it is from here that storm warnings for Victoria originate. If Pachena was wiped off the map overnight, many ships would go down for lack of gale and fog warnings.

PRIDE IN HIS PLANT

Here we met Jack Hunting, one of the best-known lighthouse keepers in British Columbia and a veteran resident of the West Coast.

Jack's pride is in his lights which look as if they just come straight from the factory. I doubt if there is any lighthouse as well kept in North America. One thing is certain, the lights of Pachena will never go dim from want of cleaning and polishing as long as Jack is alive.

During our short stay here, we chatted with Bob Evans, formerly of Brentwood, and James Sommers, of North Vancouver, with regard to fishing and game along the coast. We got the impression from them that fresh water fishing is poor and game is scarce.

This coincided with our impression. Most of the rivers and streams we crossed after we left the Bay of Port San Juan appeared to contain little or no fresh water fish.

As for game, we came across few deer or bear tracks after we left Port Renfrew. This would suggest that game is more plentiful in logged-off areas where there is new growth than in heavily wooded districts.

SITE OF SETTLEMENT

The coast between Pachena and Bamfield ranks high in scenic value, it is our opinion. Pachena Bay, some five miles from the lighthouse, where we spent the night, is a lovely spot and somewhat resembles the bay of Port San Juan. There is a fine beach and the land appears good for farming. At one time settlers lived here and apparently found no cause to complain about the soil.

The next morning, in a drenching rain, we hiked the remaining four miles to Bamfield, a fishing settlement and site of the federal government cable station.

This marked the end of our trip. We were wet, cold and shivering, but despite these discomforts we did not regret our journey.

Saturday Funeral For City Daughter, Mrs. Louise Steele

Funeral services will be held Saturday at 3.15 for Mrs. Emily Louise Steele, widow of the late Charles A. Steele.

Mr. Steele was a well-known tobacco merchant here for many years.

Mrs. Steele was born in Victoria in 1879, one of five daughters of pioneer resident George Rowe.

She had been living at the family residence, 1344 Beach Drive.

She leaves her sisters, Mrs. J. F. Burmeister, Mrs. J. R. Hazard, both of Seattle; Mrs. Steward Wise in Victoria, and Mrs. K. F. Saunders of Edmonton.

Rev. Dr. J. G. Brown will conduct the services at Hayward's Funeral Chapel. Interment will be in the family plot, Ross Bay.

PARKER WON'T RESIGN SEAT FOR GUNDERSON

Finance Minister Einar Gunderson, defeated in the general election in June, won't seek election in a Peace River by-election as speculated earlier.

Peace River Socred MLA-elected Rev. C. W. Parker arrived in Victoria today, very much interested in remaining in the House.

"It's news to me," he said when told of reports he may resign to allow Mr. Gunderson to contest the seat. "I'm not planning to quit. I'm building a new house in Dawson Creek."

He explained that earlier in the year he was scheduled to be transferred by his church to Chilliwack. But this didn't go through.

Island Weeklies Sold To Prairie Newsman

Ladysmith's weekly newspaper, the Chronicle, and its sister publication, the Chemainus Herald, have been bought from Sam and Robert Hindmarch by John A. MacNaughton, former Winnipeg, Halifax, and Brandon, Man., newsman.

Hindmarch brothers bought the Ladysmith paper 11 years ago. It was first established in the early 1900's. Sale price of the two publications was not disclosed.

TOPICS OF THE TIMES

Robert L. Neary, 2809 Prior, was fined $35 by Magistrate H. C. Hall in city police court today when he pleaded guilty to a charge of careless driving. Court was told Neary's car struck a barrier on Richmond Road Aug 29, finished up in a pile of sand on the side of the road.

* * *

Leon Notte, 3073 Albina, was fined $50 for two motor vehicle infractions when he appeared in Saanich police court Thursday afternoon. He was fined $35 for driving a car while not being the holder of a current year's driver's license and $15 for exceeding the 30-mph speed limit. He pleaded guilty to both charges. Asked by Magistrate H. C. Hall how long he had been driving without a license Nott said, "Off and on for three years."

* * *

Products of two B.C. breweries, at Nelson and Fernie, won first and second prize in Institute International d'Alimentation competitions.

Brewmaster and superintendent of the two breweries, John Erb, was formerly with Victoria Phoenix Brewery here.

Kootenay Breweries' Columbia Lager and Kootenay Pale Ale won the "star of excellence," and the Fernie beer was awarded a "cross of honor."

* * *

Donald Grant, MA, former lecturer for the British Ministry of Information, will address a luncheon meeting of Canadian Club in Empress Hotel next Friday.

His topic will be: "Danger spots and growing points in the modern world."

* * *

Involved in a two-car collision Aug. 29 in which $400 damage was done, Kathleen Wood, Suite 103 of 1150 Summit, was fined $40 by Magistrate H. C. Hall in city police court today when she pleaded guilty to a charge of careless driving.

* * *

Edward Groocock, 2049 Allenby, formerly of Regina, Sask., was treated at Royal Jubilee Hospital for severe bruises and abrasions to the left elbow Thursday night following an accident at Vancouver and Pandora. Police said the motorcycle he was driving was in collision with a car driven by David McCall, 446 Linden. The police said McCall stopped at the stop sign and was in collision with the motorbike as he proceeded through the intersection.

* * *

Raymond Jubb and Bruce Champion, Victoria youths, were both remanded to next Thursday in Saanich police court Thursday afternoon when they appeared on a charge of assaulting and injuring another young man. Jubb pleaded guilty to the charge, Champion pleading not guilty. They are jointly charged with assaulting and occasioning actual bodily harm to Ronald deMontigny, 1982 Kings Road.

* * *

Perry R. LaRue, naval rating, 1015 Tolmie, was fined a total of $80 when he was convicted on two traffic charges by Magistrate H. C. Hall in city police court today.

He was found guilty on a charge of careless driving arising from an accident he was involved in July 9 on Quadra between Finlayson and Summit. The fine was $40. The same fine was imposed against LaRue when he was found guilty of failing to remain at the scene of the same accident. Magistrate Hall also suspended accused's driver's license.

Whirlybird May Oust Established Craft From Victoria-Vancouver Skyway Trade

Development of the helicopter may see all Victoria-Vancouver air service carried in "whirlybirds" at cheaper fares than those now charged, according to the Lower Mainland Regional Planning Board of B.C.

"Direct application of the rates per passenger mile predicted for the New York area indicate that by 1965 helicopters might be able to offer lower fares to Victoria than those charged at present by scheduled airlines," according to an air travel brief submitted to the board in Vancouver Thursday night.

"Such services could fly direct to downtown points in the city and save airport-downtown journeys," the brief continued. "It appears quite likely that the entire Victoria service could be taken over by helicopters if downtown terminals could be provided at both ends."

Grant McConachie, Canadian Pacific Air Lines president, told the Associated Boards of Trade of Central British Columbia at Burns Lake Thursday also that "regular bus service by helicopter is a thing of the near future."

"Experiments are nearing completion in England on a helicopter designed to carry 40 passengers," he said.

The Lower Mainland group, which stated "almost a whole system of proposed airport sites has been wiped out in the postwar building boom," anticipates a 686 per cent increase in air travel in the district by 1971.

It was not, however, too enthusiastic about rooftop airport for helicopters.

Problems of refuelling, repair shops, moving of "out of service" ships that could not be repaired on the spot, the noise nuisance to workers, and aggravation of parking problems are connected with rooftop schemes, the brief said.

SHOPPING GUIDE

Get the Preserving Kettle! It's Crab Apple Jelly Time

By PENNY SAVER

Love crab apple jelly! Smeared thickly on a piece of hot buttered toast . . . I'd better stop before I tempt someone off their reducing diet! Going easy on the adjectives, let me tell you that crab apples are on the market now and selling at three pounds for 25 cents. You like?

Saw some very plump-looking damson plums, too! Haven't seem them around before . . . by the way, damson jam is good on hot, buttered toast, too. Okay, I'll stop, but just the same, they cost 25 cents for two pounds.

I had taken it for granted that the strawberries were over and forgotten by now, but do you know that I saw some today! So big and juicy they were, too! Selling price is 45 cents a hallack. Speaking of berries, blackberries are down a penny or so. Tag is now 15 cents a hallack.

Seedless grapes are 15 cents a pound; Okanagan ready-to-eat peaches are five for 25 cents (giant size, three for 25 cents); and Burbank plums are 25 cents for two pounds.

* * *

Every time I see a head of red cabbage, I get the most terrific urge to chop it up and pickle it. Couldn't resist the urge today, so bought some for 10 cents a pound. Ordinary green cabbage is still eight cents a pound. Local savoys are 20 cents a head.

Want more vegetable prices? Then jot these down. String beans are 15 cents a pound; wax beans are two pounds for 19 cents; parsnips are two bunches for 19 cents; beets are two bunches for 13 cents; radishes are six cents a bunch.

Corn is six cobs for 15 cents; squash is eight cents a pound; carrots are 10 cents a bunch; spinach is 18 cents a pound; vegetable marrow is six cents a pound; cucumbers are 20 cents each; tomatoes are 18 cents a pound; silver skin pickling onions are 20 cents a pound and dills are two pounds for 25 cents.

Should be enough there to stock the larder for a week!

WHY GROW OLD?

By JOSEPHINE LOWMAN

This Executive Approves Bare Legs for Office Girls

The barelegged women have an ally!

I am putting this in my question box because it is the result of questions and answers.

A man writes:

"Recently a man wrote to your column objecting to office women with bare legs, and I, in turn, am writing to take issue with him, for as a business man myself, I should know something about it.

"The older woman may not look so well but the average girl looks smarter, more comfortable, and more attractive, without stockings than with them. It must be remembered that not every girl, no matter how efficient, can expect to get to be head of the business. I am not signing my name because I do not want any publicity but do wish to bring this to your column."

Well, here we are, with two sides to the question! It emerges clearly that different offices are different and that the wish of the executives should be carried out.

To answer the writer today, it is true that most girls will not become executives but they can try. Actually, I have already said what I think. It all depends on the office, the climate and the legs. Some offices are far more dignified than others and I think almost any leg looks more attractive with stockings, considering the clothes one wears to an office.

On the other hand, I have felt for a long time that men should wear shorts and sport shirts to work in hot climates when they do not have air-conditioning. You must consider your individual legs and the office in which you work.

Q. — "I have just lost 30 pounds but I still have some bulges on my hips. I am the correct weight. What should I do?"

A.—Take hip slimming exercises. I have often told my readers that this happens. When you lose weight, you lose all over, and if you were out of proportion when you began reducing, you will be smaller in all proportions after you lose your extra pounds, but still be out of proportion. Special exercises are the only answer.

Q.—"I am five feet two inches tall and weigh 106 pounds. My bust measures 33 inches, my waist 25 inches, and my hips 35 inches. I have been told that my hips are too large. I have a daughter six years old."

A.—You are allowed a difference of two inches between your bust and your hips. You are not really out of proportion. However, you are a lot underweight. Make an effort to gain. This will fill out the bustline.

Black stockings are due for a big fashion zoom. Reason for this is the newest cobwebby thickness, twelve denier. The newest color is just short of black. It looks like a super-sheer black.

When using mint, keep a few of the stems and put them in a glass of water on the window sill. They will releaf and can be planted in the garden.

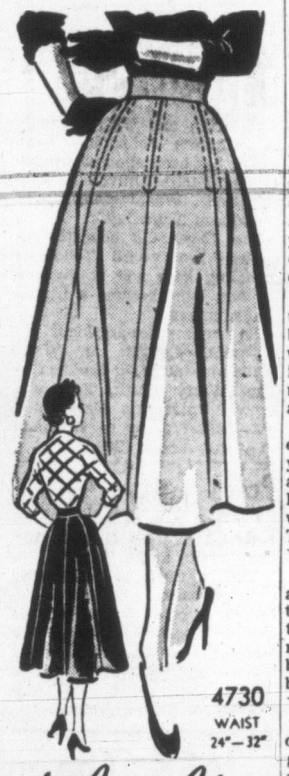

4730
WAIST
24"—32"

by Anne Adams

Dream to Sew!

Sew-easiest skirt flatters your figure—teams up with everything! It's a smart 8-gore classic with just the right amount of flare to look completely new —to mold your hips to a slim, sleek line. Perfect for a casual rayon, wool, or an elegant velveteen.

Pattern 4730. Misses' waist sizes 24, 25, 26, 28, 30, 32 inches. Size 28 takes 2⅞ yards 39-inch.

This pattern easy to use, simple to sew, is tested for fit. Has complete illustrated instructions.

Send 35 cents in coins (stamps cannot be accepted) for this pattern. Print plainly size, name, address, style number.

Send order to Anne Adams, care of The Times, Pattern Dept., 60 Front St. W., Toronto 1-A, Ont.

Preserve Okanagan BARTLETT PEARS NOW

Young Couple Exchange Vows In Thursday Evening Service

Florence Clara Dunnell, daughter of Mr. and Mrs. S. T. Dunnell, 1502 Gladstone Avenue, became the bride, Thursday evening, of Bruce Richard John Burley, son of Mr. and Mrs. W. H. M. Burley, 586 Marifield Avenue, in a ceremony at First United Church. Rev. Moir A. J. Waters officiated.

Baskets of gladioli were placed at the front of First United Church for the ceremony, for which Mrs. Roberto Wood played traditional organ music. Guest pews were marked with bows of white ribbon.

Coming up the aisle on her father's arm, the bride was a picture in her floor-length lace gown, which featured a bolero top with Elizabethan collar and lily-pointed sleeves and a tiered skirt. Her fingertip veil of net and lace cascaded from a beaded coronet.

She was attended by Mrs. Len Wardle, wearing a tiered gown of green nylon net, and Miss Donalda Clements, in a similar gown of rust-toned nylon net with yellow underskirt.

Mr. John Clark was best man, while Mr. Laurie Smith and Mr. Fred Packford ushered.

Gladioli decorated the Tango Room, where the reception was held. A toast to the bride was proposed by Mr. H. E. Bowden, and Mr. Fred Pitt played piano music.

The couple left for a honeymoon at Klitsa Lodge, Sproat Lake, after which they will live at 586 Marifield Avenue.

For going away, the bride chose a wool jersey dress, styled with rolled collar, short sleeves, and unpressed-pleated skirt. She wore navy and white accessories and the groom's gift of pearls.

7000

by Alice Brooks

TV Slippers!

Easy? Two pattern parts to cut out, stitch up—so easy, anyone can whip up both pairs of TV slippers in jiffy time. Use gay scraps, colorful embroidery.

Pattern 7000. Sizes small, medium, large, extra large all included. Plus embroidery transfer.

Send 25 cents in coins for this pattern (stamps cannot be accepted) to The Times, Household Arts Dept., 60 Front St. W., Toronto 1-A, Ont. Print plainly name, address, pattern number.

Ten complete patterns to sew, embroider, crochet — printed right in the Alice Brooks Needlecraft Book. Plus many more patterns to send for, including ideas for gifts, home accessories, toys, fashions! Send 25 cents now.

TODAY'S RECIPE

CHERRY AND WALNUT TAPIOCA CUSTARD

(Makes 6 to 8 servings)

Three tablespoons minute tapioca, ½ cup sugar, ⅛ teaspoon salt, 2 beaten egg yolks, 1 (16-ounce) can evaporated milk, 2 egg whites, ⅛ teaspoon salt, 2 tablespoons sugar, ½ teaspoon vanilla, ¼ cup chopped maraschino cherries, ¼ cup chopped walnuts.

Combine the tapioca, ½ cup sugar, ⅛ teaspoon salt, beaten egg yolks and evaporated milk in the top of a double boiler. Mix well and cook without stirring over rapidly boiling water for 7 minutes. Stir and cook 5 minutes longer. Remove from heat and set aside. Whip egg whites and ⅛ teaspoon salt until stiff. Gradually beat in 2 tablespoons sugar till meringue stands in glossy peaks. Fold a small amount of tapioca mixture into meringue, then fold the meringue into the rest of the tapioca. Fold in vanilla, cherries and nuts. When dessert is partially cool, stir and spoon lightly into sherbet glasses or serving bowl. Chill.

AS WE LIVE

Mother Wonders Whether She Should Take a Job

By ELIZABETH B. HURLOCK, PhD

Supporting a big family is a heavy burden for any man. Should a wife with young children try to help out? Can she, without neglecting her family? A woman writes:

Hurlock

(Q) "I am married to a man who has five daughters by a previous marriage, only two of whom are married. I was married before and have a daughter, six years old, and we have a baby two. My husband's work is seasonal. During the winter we have to count our pennies, but during the summer there is a little more money to play with. That is the time his family puts in an appearance. They want this and that from him. I feel my own children are going to be the real sufferers and I must do something about it. I have thought about going to work but hate to leave my little one in the care of someone else. Would you advise me to do this, or should I try to find some way of earning money at home, and how?"

(A) It would be unfair not only to your baby but to your older child as well for you to work away from home unless it were absolutely necessary. They both need your care. Also, by the time you paid someone to take care of them while you worked, you would have very little left.

When your husband does not have work you might get a job and let him take charge of the home and children. It would, of course, be better if he took another job, even if it does not pay so well as his summer work, so you could stay at home.

There are many ways of earning money at home. If you sew well, you could do dressmaking or mending. There is always a demand for someone to remodel clothes or to adjust hems and do other minor repairs of that sort.

There are many people who would be glad to buy home-made cakes or cookies, if you are a good baker. You might do fine laundering, such as curtains and dresses. Or you could take care of several children of working mothers in your home during the day.

Speak to your pastor and see if he can help you. He may have some helpful suggestions as to where to find people who want the kind of work you are able to do.

Elizabeth Hurlock is a consulting psychologist. Write her in care of this newspaper for free advice.

HOUSEHOLD HINTS

Remove milk rings from bottles, including nursing bottles, by filling with warm water and a pinch of baking soda. After a soaking period, shake vigorously. Use brush for any remaining deposits.

To help prevent contraction of polio, children should not be permitted to become overtired or chilled. Consult your doctor if a child shows symptoms of backache, fever, sore throat, upset stomach, stiff neck or any stiffness in his back.

If a fruit pie begins to run over, catch the juice in your meat baster. Return the juice to the pie through the steam vent when it is done. This keeps the pie from drying out.

When in town, be sure to STOP at that MONEY-SAVING
BARGAIN SHOP
758 FORT STREET
Authentic Wool Tartan
58 inches wide, yard $2.49

charge accounts invited — mail orders promptly filled

first loves of the campus set

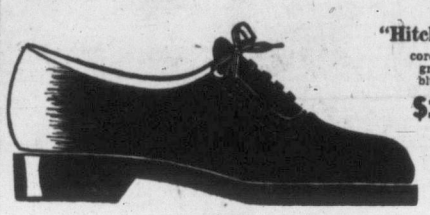

"Hitching Post"
cordovan calf, grey suede, blue suede,
$10.95

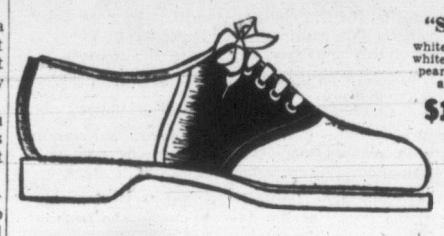

"Saddle"
white with tan, white with blue, pearl and tan, all white
$10.95

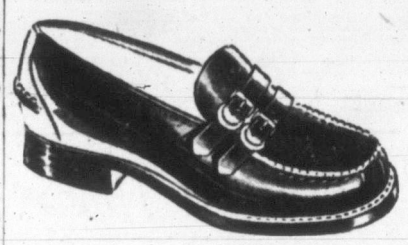

"Buckler"
red calf, brown calf, black calf
$10.95

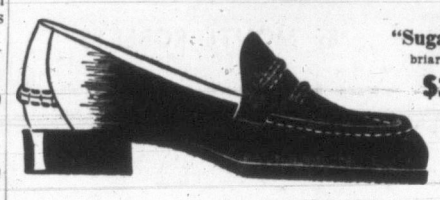

"Sugar Candy"
briarwood pebble
$10.95

campus shop

Ingledew's
749 Yates St. — Also 623 Granville St., Vancouver

★ POULTRY PRODUCTS ★
FARM FRESH DAILY
● Fresh-Killed Fryers and Fowl ● Eggs Fresh Daily
GOODWIN'S POULTRY FARM
CITY PUBLIC MARKET
Over $5.00 Delivered Free — Open Wednesday and Saturday Mornings
Farm Colquitz 26M

USED CARS at WHOLESALE
See Wilson's List, Page 18

Fall Shoes by
"Golden Pheasant"
Give you that Dressy Tailored Look!

"Spectator Strap"
Black and Brown Calf

"Dona"
Blue Calf, Wine Calf, Black Calf, Brown Calf

CATHCART'S
SHOE STORE
717 FORT STREET — PHONE G 6111

BIRKS
SCHOOL OPENING SPECIAL

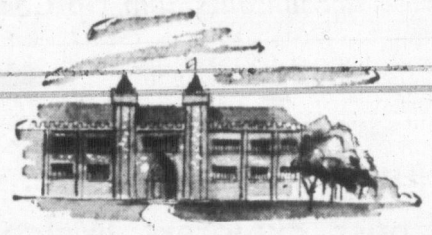

A brief case every High School, College Student or business man will be proud to carry. This case is made from smooth tan genuine hide, 17 inches in length . . . giving plenty of room for all your books and business papers. Three-position lock.

Exceptional Value
8.95

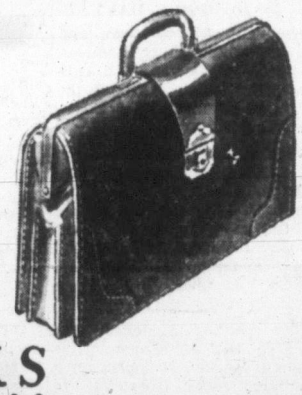

BIRKS
JEWELLERS
706-708 Yates Street — Phone B 4241

Leaders in HARDWARE and HOME FURNISHINGS

STORE HOURS: 9 a.m. to 5 p.m.
Wednesday: 9 a.m. to 1 p.m. — Phone G 1111

Mc & Mc—Headquarters for SHOPSMITH

Make Your Own Furniture—Repair Jobs—1,001 Everyday Uses.

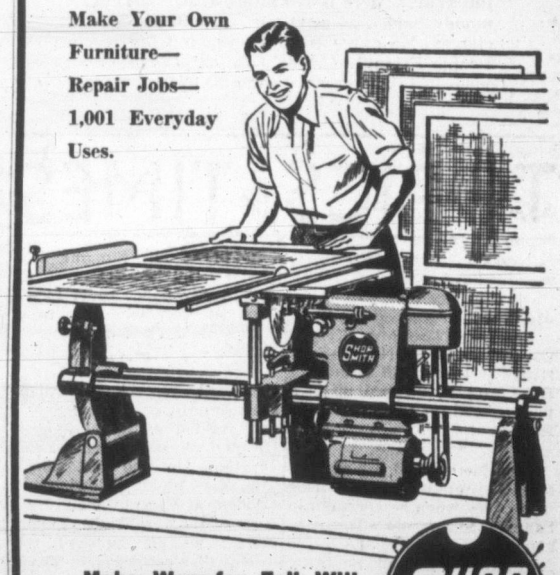

Make Way for Fall With SHOP SMITH

Think of all the Fall repair jobs you could do with Shopsmith, the complete power workshop. It's a saw, sander, lathe, vertical and horizontal drill press—all in one compact, precision-built unit. Immediate delivery. Convenient terms. Ask for a demonstration.
—Tools, Main Floor

239.50
Complete except for motor.

SALE! MIXED NAILS

Saturday Special for early shoppers—300 lbs. only, including finishing, common, roofing and box nails.
Special, lb., 7¢
Limit: 5 lbs. per customer.
Tools, Main Floor

CLEARANCE! MARBOLEUM

1,200 square yards of long-wearing Marboleum at a greatly reduced price! Marble tones of red, black, ivory with green, ivory with brown. Reg. 2.98.
Special, sq. yd., 2.38
Floor Coverings, Second Floor

THERE IS ONE THING SURE—
You're not going to get more business by not advertising!

SUMMER-END CLEARANCE
1953 GENERAL ELECTRIC REFRIGERATORS AT WHOLESALE PRICES

7 CU. FT. DE LUXE
Regular $339.00
25% Discount 84.75
YOU PAY ONLY $254.25
26.18 DOWN— 11.30 PER MONTH

9 CU. FT. STANDARD
Regular $364.50
25% Discount 91.15
YOU PAY ONLY $273.35
28.15 DOWN— 12.63 PER MONTH

9 CU. FT. DE LUXE
Regular $395.00
25% Discount 98.75
YOU PAY ONLY $296.25
30.51 DOWN— 13.16 PER MONTH

9 CU. FT. AUTOMATIC DEFROSTING
Regular $459.00
25% Discount 114.75
YOU PAY ONLY $344.25
35.46 DOWN— 15.24 PER MONTH

25% OFF THE MANUFACTURER'S PRICE!
THAT'S RIGHT—25% OFF. SEE OUR WINDOWS FOR OTHER MODELS!
YOUNG AND BANFIELD
FORT AT BLANSHARD — B 7181

Women

Attend Premiere

The Flag Officer, Pacific Coast, has issued invitations to the official premiere of the J. Arthur Rank production of Nicholas Monsarrat's "The Cruel Sea," at the Odeon Theatre tonight. Among guests attending will be His Honor, Lieutenant-Governor Clarence Wallace and Mrs. Wallace, with Cmdr. Hew Paterson, ADC, and Mrs. Paterson, and Miss Ruth MacLean.

To Entertain Delegates

Mr. J. Lorn McLean, Vancouver, president of the Canadian Chartered Accountants, and Mrs. McLean, are entertaining at a reception and dinner at Chez Marcel, Saturday evening, for members of the executive council of the Canadian Institute and their wives, and members of the Committee on Education and Examinations of the Canadian Institute and their wives. Mr. Clem King of Toronto, executive secretary of the institute, and Miss Gertrude Mulcahy of Toronto, will also be among the invited guests.

On Sunday, Mr. and Mrs. G. F. Dunn will entertain at their Thorpe Place home with a reception and buffet supper. Members of the executive committee of the institute who are among invited guests are Mr. and Mrs. J. Lorne McLean, Vancouver; Mr. and Mrs. Walter J. Macdonald, Winnipeg; Mr. and Mrs. J. Grant Glassco, Toronto; Mr. and Mrs. Gerald E. Martin, Halifax; Mr. and Mrs. W. Givens Smith, Regina, and Mr. and Mrs. Tom A. Hutchison of Toronto. Also among invited guests are Sir Ian Bolton, vice-president of the Institute of Chartered Accountants of Scotland, and Mr. J. Thornton Douglass, vice-president of the American Institute of Accountants, and Mrs. Douglass, Los Angeles; and members of the Dominion Council; Mr. and Mrs. E. J. Hamilton, Mr. and Mrs. J. M. Tweddle, Mr. and Mrs. E. Connelly, Alberta; Mr. and Mrs. William Young, Mr. and Mrs. Daniel Sprague, Mr. and Mrs. J. W. Abbott, Manitoba; Mr. and Mrs. T. G. Hammett, New Brunswick; Mr. J. Hyslop, Newfoundland; Mr. and Mrs. H. E. Spencer and Mr. and Mrs. C. W. Gurnham, Nova Scotia; Mr. and Mrs. W. M. Brace, Mr. and Mrs. W. L. McDonald, Mr. and Mrs. D. A. Ampleford, Ontario; Mr. R. W. Manning, Prince Edward Island; Mr. and Mrs. J. C. Thompson, Mr. and Mrs. J. A. de Lalanne, Mr. and Mrs. Rosaire Courtois, Quebec; and Mr. and Mrs. R. L. Bamford, Mr. and Mrs. H. A. Hunt and Mr. W. H. Cook, Saskatchewan.

Baby Shower at Grouse Nest

Mrs. Terry Clowes, Mrs. Elsie Nixon and Mrs. Jim Martin were hostesses recently at a surprise baby shower for Mrs. R. Knight, at Grouse Nest. Gifts were presented in a decorated basket. Those present were Mrs. D. Chivers, Mrs. B. Atterbury, Mrs. I. Pearson, Mrs. L. Clowes, Mrs. John Martin, Mrs. B. Hooper, Mrs. A. Feltus and Miss B. Clowes, Mrs. A. Collins, Mrs. V. Baskerbille and Mrs. J. Wilkinson, Sooke; Mrs. L. Soule, Mrs. M. Knight, Miss M. Murray, Miss Dianne Hudson, Miss Pentland, Mrs. Rosa Jones, Mrs. Jean Barbour, Mrs. Robert Love and Mrs. Gerry Monks.

Receives Imitation Orchid

An imitation orchid corsage was presented to Miss Evelyn Bolitho when she was honored recently at a kitchen shower held at the home of Mrs. Louise Dandurand. Mother of the honor guest, Mrs. M. Bolitho, and mother of the groom-elect, Mrs. F. Poulton, received corsages of imitation gardenias. A replica of a wedding cake held gifts. Refreshment table was covered with a white lace cloth and centred with a vase of gladioli flanked with white candles. Mrs. K. Sturrock assisted the hostess in serving.

Guests were Mrs. L. Bolitho, Mrs. J. Young, Mrs. W. Paquin, Mrs. Q. Noble, Mrs. L. Kite, Mrs. B. Brown, Mrs. C. Rogers, Mrs. S. Wright, Mrs. M. Saunders, Mrs. T. Heatherington and Misses J. Charney, H. Oie and P. Shewchuk.

Native Son Visiting Here

Mr. and Mrs. Frank Carroll, Sacramento, Calif., are visiting in Victoria and are guests at the home of the former's brother and sister-in-law, Mr. and Mrs. H. Carroll, 930 Admirals Road. Mr. Carroll is renewing old acquaintances in his native city.

Luncheon at Union Club

Mrs. Bruce Hutchison and daughter, Joan, were co-hostesses yesterday at a luncheon at the Union Club honoring Miss Frances Leeming. The honor guest received a set of linen place mats. Bronze chrysanthemums centred the table. Those present were Mrs. Frank Jeffrey, Mrs. Gordon Leeming, Mrs. Eric Dowell, Miss Margaret Jeffrey, Mrs. J. W. Anderson and Mrs. E. Flannigan.

Mrs. C. Rolfe Honored

Mrs. Clifford Rolfe, who was married on Sept. 1, was honored recently when Mrs. J. Archer, Mrs. J. Ozard and Mrs. A. Plows entertained at a surprise miscellaneous shower at the home of the latter, 3301 Cedar Hill Road. Gifts were presented in a decorated wishing-well. A corsage of yellow carnations was presented to the guest of honor; red carnations to her mother, Mrs. H. Holt, and white carnations to Mrs. V. Rolfe, mother of the groom. Guests were Mrs. P. Green, Mrs. W. Richards, Mrs. C. Blackbourn, Mrs. C. Blackwell, Mrs. D. Statham, Mrs. D. Besley, Mrs. E. Jeeves, Mrs. H. Tillison, Mrs. D. Watson, Mrs. M. Bland and Misses Lynne Archer and Sharon Plows.

Arriving From Seattle

Mrs. Diana Arsens is arriving today from Seattle to spend the week-end with her parents, Mr. and Mrs. Russell B. Ker, 1417 Rockland Avenue.

* * *

Mrs. George H. Loker and children, Helen and George, Jr., have left for their home in New Orleans after spending six weeks with Mrs. Loker's father, Mr. G. A. Vantreight, Gordon Head.

Reports Given—At a recent meeting of the Ladies' Auxiliary, Fraternal Order of Eagles, reports were given by Lynda Wright, Eleanor Lacey, Lily Hobday and May Bennett. Molly Brown presided. Members with bazaar work were asked to return it as soon as possible. More spares are needed for the bowling teams. Members interested were asked to call B 3030 or G 1363. A sewing bee for the Solarium will be held in the near future.

Mr. and Mrs. David Cooper to Entertain in Scenic Gardens

As a prelude to the 51st annual meeting of the Canadian Institute of Chartered Accountants, which takes place at the Empress Hotel, Sept. 5 to 10, a number of affairs have been arranged over the week-end honoring distinguished visitors who will arrive in Victoria Saturday to attend the sessions which commence Tuesday. Pictured above are Mr. and Mrs. David Cooper in the beautiful garden of their home, "Glencraig," Ferndale Road, where they will entertain at the tea hour Monday. The seaside gardens provide a magnificent view of the straits and islands. Assisting Mrs. Cooper in receiving will be Mrs. G. Fitzpatrick Dunn. A handsome arrangement of begonias will centre the tea table and Mrs. R. W. Cockburn and Mrs. John Simonds will preside at the urns.

Radio Announcer, Alan L. Keyworth, Takes Bride in Saskatoon Ceremony

Well-known radio announcer, Alan Leonard Keyworth, son of Mr. and Mrs. L. Keyworth, 2405 Quadra Street, recently took as his bride, Patricia Donna Tufts, daughter of Mr. and Mrs. R. C. Tufts, Saskatoon, in a double-ring ceremony at Knox United Church, Saskatoon. Rev. Robert Hall officiated. The candlelit church was decorated with multi-colored gladioli and sweet peas and satin bows marked the guest pews.

The bride's gown of white nylon net and lace over taffeta was fashioned with front panel of pleated nylon tulle and full train. Bodice of the nylon pleated on satin was trimmed with seed pearls around the neckline and featured lily point sleeves. Her full-length veil foamed from a headdress of seed pearls and she carried a cascade bouquet of American Beauty roses and baby chrysanthemums.

Maid of honor, Miss Noreen Harris, wore a gown of pale pink lace with matching stole and hair bandeau of flowers. Bridesmaids, Miss Gail Keyworth, sister of the groom, and Miss Jane O'Donnell wore similar gowns in pink and turquoise, respectively. All carried cascade bouquets of roses and chrysanthemums. Sister of the bride, Miss Linda Tufts, was junior bridemaid, wearing a gown of blue taffeta and carrying a nosegay of roses and chrysanthemums. Myron Balagno, Vancouver, was best man and ushers were Keith Littler, Victoria; John Mackie, Uranium City, Sask.; and Tom Millar, Saskatoon.

Reception was held at the home of the bride's parents, who, with the mother of the groom, received guests. Mrs. Tufts wore a dress of blue taffeta with navy accessories and red roses en corsage and Mrs. Keyworth wore a blue crepe dress with white accessories and corsage of white roses.

A three-tier wedding cake embedded in pink tulle and flanked by lighted candles centred the bridal table. Assisting in serving were Miss Leona Eaton, Miss Gloria Harris and Mrs. Jack Rutherford.

Mrs. Keyworth, Mr. and Mrs. John Wilson and Mr. Keith Littler traveled from Victoria to attend the ceremony.

For traveling on a honeymoon motor trip through the United States to Vancouver, Mrs. Keyworth chose a blue bengaline dressmaker suit, coral topcoat and navy accessories. She wore an orchid corsage. Mr. and Mrs. Keyworth will live at 3743 West 4th Avenue, Vancouver.

To Attend Unveiling

Mrs. Bernice Walls, night supervisor at Veterans' Hospital, left Victoria today for England. She will sail on the Scythia from Montreal and while in England will attend the unveiling of a memorial to missing airmen of the Second World War. Mrs. Walls' son, Raymond, was among those listed as missing, and her late husband was an amputee veteran of the First World War. Mrs. Walls will lay a wreath on the memorial on behalf of the War Amputation Association of Canada. She expects to return to Victoria Nov. 5.

Mrs. E. Holt and Miss Dawn Holt were co-hostesses Wednesday evening at a miscellaneous shower at their home, 940 Queens Ave., to honor Miss Helen Bugg, whose marriage takes place Sept. 12. Guest of honor was presented with a corsage of pink rosebuds and gifts were contained in a decorated box. Those present were Mrs. B. Bugg, Mrs. J. Wormald, Mrs. Rod Bayles, Mrs. W. Davis and Miss Doris Kitt.

Club Women's News

Post Summer Meeting—Florence Nightingale Chapter, IODE held its post summer meeting recently at home of Mrs. K. Mills. A donation of $100 was given to the Vic Van Isle Polio Fund towards the purchase of an iron lung; $5 was donated to the Protestant Orphanage and $5 to the National Shipping Fund. During the summer food parcels have been sent overseas. Mrs. W. Morgan and Mrs. J. Strong read articles. Plans were made for a rummage sale and autumn baazar. Regent Mrs. W. Blair and standard bearer Mrs. K. Mills will attend the provincial semi-annual meeting in Vancouver.

Britannia Branch No. 7, Canadian Legion, BESL, Ladies' Auxiliary, Tuesday, 7.30 p.m., auditorium. Members will bring membership cards to be stamped . . . Women's Benefit Association, Review No. 1, Orange Hall, 8 p.m., Monday.

Quiet Ceremony In First United

A quiet wedding took place recently in First United Church when Joyce Fraser, only daughter of Mr. and Mrs. H. Holt, 282 Superior Street, and Clifford McNaughton Rolfe, only son of Mr. and Mrs. V. McN. Rolfe, 1215 Montrose Avenue, exchanged vows. Rev. Moir A. J. Waters officiated.

The attractive bride wore a suit of wisteria mist wool with matching hat, cobra accessories, and corsage of pink rapture roses and heather. Her cousin, Miss Nancy Tillison, was her only attendant, wearing a grey and gold suit, black and white straw hat, black accessories and corsage of yellow roses. John R. Archer was best man.

Following the ceremony a reception was held at the home of the bride's parents. Rooms were decorated with yellow and bronze chrysanthemums and gladioli. Bridal couple was assisted in receiving guests by the bride's mother, wearing a two-piece dress of navy crepe and lace, navy and white hat and navy accessories. The groom's mother was gowned in teal blue crepe and lace, Margaret Rose velour hat and black accessories.

A silver vase of pink rosebuds topped the wedding cake, which was flanked by white candles in silver holders, baby chrysanthemums and snapdragons. Toast to the bride was proposed by F. DeBeck. Later Mr. and Mrs. Rolfe left for a honeymoon in the United States.

USED CARS at WHOLESALE
See Wilson's List, Page 18

THEY'RE NEW!
for the first time
at
Scurrahs
ARESTA-SNAG HOSIERY
by HOLEPROOF
The sheerest snag-proof hosiery made — will not run from thread snags — made of two threads of 12-denier nylon.
You'll save at only
$1.75 a pair
Scurrahs
728 YATES STREET
"Where Smart Women Prefer To Shop"

Back to School
PARADE OF WATCH SPECIALS!
LADIES' WATCHES
15-Jewel with Rock Crystal. Fully guaranteed. SPECIAL $19.95
Ladies' 15-Jewel Watches
Rock Crystal and Expansion Bracelet. SPECIAL $23.75
Gent's 15-Jewel Watch
• Waterproof • Shockproof • Anti-Magnetic • Night Dial
SPECIAL $19.95
Gent's 15-Jewel Dress Watch
Swiss Movement. SPECIAL $17.50
EXTRA SPECIAL!
GENT'S 25-JEWEL WATCH
★ Automatic Winding ★ Anti-Magnetic ★ Waterproof ★ Shockproof.
EXTRA SPECIAL $45.00
★ Centre Second Hand
Gent's 17-Jewel Watch
★ Waterproof ★ Anti-Magnetic ★ Shockproof ★ Night Dial
SPECIAL $22.50
EASY TERMS
NO CARRYING CHARGES
1317 DOUGLAS
ROSE'S LTD
JEWELERS

Preserve Okanagan PEACHES NOW

JUST GETTING SETTLED BUT WE'RE
OPEN FOR BUSINESS
SEE OUR ALL-NEW FALL MERCHANDISE
PRICE & SMITH LTD.
NEW LOCATION — 722 YATES

NEW ARRIVALS FOR BACK-TO-SCHOOL
AT THE PICCADILLY SHOPPE
SWEATERS
Made in Scotland . . . fully fashioned for smoother fit. All new shades.
Pullovers, from $3.95
Cardigans, from $5.95
SKIRTS
Neatly tailored in pleated and plain styles. From $6.95
Blazers, Special $12.95
Special All-Weather Coats, $35.00
PICCADILLY SHOPPE
"Always the Best for Less"
1017 Government Street G 7332

FOR SCHOOL OPENING
CHOOSE AN ATTRACTIVE
*LOOSE-LEAF BINDER
FROM OUR LARGE STOCK
4.95 5.95 6.95 9.95
INITIALLED FREE!
*Ours Are All Genuine Leather
McMARTIN'S
1605 DOUGLAS ST.—On the Way to the Bay PHONE G 6613

I've switched to Borden's Evaporated Milk! It really makes a cup of coffee!
If you've been habit-bound for years to one brand of evaporated milk, you likely don't know what you're missing in *improved flavor!*
Next time you shop, reach for the can with *Elsie* on it. . . . find out what a difference there can be in evaporated milks. Use Borden's Evaporated Milk in beverages . . . see how it points up the savor of good coffee!
Wherever you use evaporated milk . . . in coffee, in cooking, on cereals, in Baby's formula: you'll notice the improvement that Borden's true-to-milk flavor makes! Just try it *at least once* . . . and see for yourself!

If it's Borden's it's GOT to be good!
Trade Marks Registered

This one's EASY... just like my new
LAZY-BONES
REG. U.S. PAT. OFF. & CANADA
SENIORS

Black Glovelk
Brown Glovelk
11.95

Brown and White Saddle Oxford
11.95
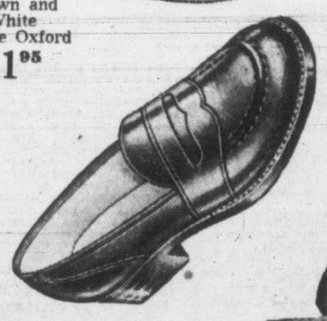
Brown Glovelk
Red Glovelk
11.95

Benedictine Glovelk Foam Crepe Sole
11.95
Easy on my feet . . . easy on my budget . . . that's Lazy-Bones shoes! And are they are easy on the eye, too!
GENUINE GOODYEAR WELTS
Size 3½ to 12—AAAA to C.
11.95

Where can you Buy Lazy Bones? That's easy—Hurry to
Munday's
1203 DOUGLAS ST.

FASTER RESULTS LOWER COST

TELEPHONE BEACON 3131

TIMES WANT ADS SERVE YOU BETTER

Victoria Daily Times

Published every afternoon except Sunday by Times Publishers Ltd. 2631 Douglas Street, Victoria, B.C.

Subscription rates: Daily by carrier (city) $1.50 per month. Daily by carrier (suburban and all other) $1.25 per month. Single copy sales price, 5 cents daily, 10 cents Saturday. Mail rates: Wherever carrier service is maintained in suburban and all other, $1.25 per month. Canada, Great Britain, Yukon Territory, one year, $13.00; six months, $7.00; three months $3.50; less than three months, $1.25 per month. Saturday (Week-end Edition): one year $5.00; United States $1.25 per month. Other foreign countries $2.00 per month.

Authorized as second-class mail, Post Office Department, Ottawa.

CLASSIFIED RATES

Birth Notices, $1.00 per insertion.

Deaths, Funeral Notices not exceeding 12 lines, $1.50 first insertion and $1.00 subsequent insertions. Each additional line 14c daily.

Marriages, In Memoriam Notices, Cards of Thanks not exceeding 12 lines, $1.50 per insertion. Each additional line 14c daily.

14c per line per day, 39c per line for three days, 73c per line for six days, $3.12 per line for one month (26 days). Above rates apply to consecutive insertion. Minimum advertisement, two lines only. Contract rates on application.

TERMS OF PUBLICATION

The Victoria Press Ltd. shall not be liable for non-insertion of any advertisement beyond the amount paid for such advertisement.

All claims of error in publication shall be made within 12 hours thereafter and if not so made shall not be considered. No claim will be allowed for more than one incorrect insertion nor for errors not affecting the value of the advertisement.

In the event of an error occurring the liability of the Victoria Daily Times shall not exceed the charge for the space actually occupied by the item in question.

Representatives: United States, Conklin and Woodward Inc.

Eastern Canada: Tom Owen, Room 695, 77 York Street, Toronto, Ont.

Replies to private box numbers may only be obtained from the downtown office of Victoria Press Ltd. at 1215 Broad Street.

VITAL STATISTICS

1 BIRTHS

GRIFFIN—Born to Mr. and Mrs. Dick Griffin, 198 Egerton, Belmont Park, on September 2, 1953, at St. Joseph's Hospital, a daughter, Katherine Ann, 4 lbs. 11 ozs., a sister for Dawn and Robby.

HANCOCK—Born to Mr. and Mrs. E. N. Hancock, 2860 Dysart Road, Victoria, B.C., on September 3, 1953, at St. Joseph's Hospital, twin sons, Richard Ian and Douglas Owen, 7 lbs. 1½ ozs. and 6 lbs. 8 ozs., brothers for Brian and Eddie.
(Nanaimo Free Press please copy.)

JONES—Born to Mr. and Mrs. Allan Jones (nee Ora Kremer), 1276 Richardson Street, Victoria, B.C., on September 3, 1953, at St. Joseph's Hospital, a daughter, 7 lbs. 7 ozs., a sister for Barbara Anne.
(Vancouver Sun and Calgary Herald please copy.)

McDONALD—Born to Dr. and Mrs. Ralph McDonald, Cowichan Station, August 29, 1953, at King's Daughters' Hospital, Duncan, a daughter, Heather (7 lbs. 14½ ozs.), a sister for Karen and John.

MAXWELL—Born to Mr. and Mrs. F. G. Maxwell (nee Joyce Wallace), Vancouver, B.C., on September 2, 1953, a son.

PETTER—Born to Mr. and Mrs. Gordon Petter, 1058 Monterey Avenue, a son, at St. Joseph's Hospital, September 2, 1953.

RIGGS—Born to Mr. and Mrs. Harold Riggs (nee Barbara Prout), 3579 Quadra Street, Victoria, B.C., on September 3, 1953, at St. Joseph's Hospital, a son, 10 lbs. 2 ozs.
(Vancouver Sun and Province please copy.)

TODD—Born to Mr. and Mrs. G. E. Todd (nee Dorothy May Welham), 3002 Colquitz Avenue, Victoria, B.C., at Royal Jubilee Hospital on September 2, 1953, a daughter, 8 lbs. 5 ozs. Thanks to Dr. Dalton, Dr. Bassett and staff.

2 ENGAGEMENTS

FOXALL-BELL—The engagement is announced of Mary Grace, younger daughter of Mrs. Foxall and the late Mr. C. F. Foxall, 1874 Townley Street, to Frank F. Bell, youngest son of Mr. and Mrs. James Bell, 424 Langford Street. The wedding will take place on September 18 at St. Alban's Church with Rev. W. E. Greenhalgh officiating.

3 MARRIAGES

BURLEY-DUNNELL—The marriage is announced of Florence Clara, daughter of Mr. and Mrs. S. T. Dunnell, 1502 Gladstone Avenue, Victoria, B.C., to Bruce Richard John Burley, son of Mr. and Mrs. W. M. H. Burley, 586 Marifield Avenue, Victoria, B.C. The wedding took place September 3, 1953, at 7.30 p.m., in the First United Church with Rev. Waters officiating.

KEYWORTH-TUFTS—The marriage is announced of Patricia Donna, daughter of Mr. and Mrs. R. C. Tufts, Saskatoon, Sask., to Alan Leonard Keyworth, son of Mr. and Mrs. L. Keyworth, 2405 Quadra Street, Victoria. The wedding took place August 29, 1953, at 7.30 p.m., in Knox United Church, Saskatoon.

ROLFE-FRASER—Mr. and Mrs. H. Holt, 282 Superior Street, wish to announce the marriage of their only daughter, Joyce Fraser, to Clifford McNaughton Rolfe, only son of Mr. and Mrs. V. Rolfe, 1215 Montrose Avenue. The wedding took place September 1, at 7.30 p.m., at First United Church, Rev. Moir A. J. Waters officiating.

4 DEATHS

ARENDELL—Suddenly on September 3, 1953, Dorothy Arendell, aged 41 years; born in Victoria, late residence 925 North Park Street. Survived by her mother, Mrs. Sarah Arendell, 925 North Park; her father John A. Arendell, of 756 Discovery St.; her sister, Kathleen, and brother, Oliver, of 925 North Park Street; brother Leonard, aunts, uncles and cousins, of Victoria.
Funeral services will be held at the Sands Mortuary Limited, "Memorial Chapel of Chimes," on Saturday, September 5, 1953, at 2.30 p.m. Interment in the Royal Oak Burial Park.

DODD—On August 30, 1953, Eunice L. Dodd, wife of Samuel E. T. Dodd of 340 Linden Avenue; born in Wellington, England, and a resident of Victoria for four years. She leaves one sister, Mrs. James McWilliams, and a niece, Jane, both in Scotland.
Funeral from Hayward's B.C. Funeral Chapel on Saturday, September 5, 1953, at 10.30 a.m., Rev. Dr. F. E. H. James officiating. Interment in Royal Oak Burial Park.

DODD—On August 30, 1953, Samuel Edward T. Dodd, husband of Eunice L. Dodd, of 340 Linden Avenue; born in Wellington, England, and a resident of Victoria for four years. He leaves one sister in England; two nephews, Leonard Dodd of Fillmore, Sask.; Bertram Dodd in Brandon, Man., and other nephews in England; one niece, Mrs. H. E. Dodd of Calgary, Alta.
Funeral from Hayward's B.C. Funeral Chapel, 734 Broughton Street, on Saturday, September 5, 1953, at 10.30 a.m., Rev. Dr. F. E. H. James officiating. Interment in Royal Oak Burial Park.

4 DEATHS

HANNA—There passed away on September 2 in Edinburgh after a brief illness, Miss Marian Woodside Hanna, daughter of the late Mr. and Mrs. William James Hanna of Victoria. Since retiring from teaching, Miss Hanna resided at the home of her brother-in-law, Mr. Herbert Welch, of Caulfield, West Vancouver. She is survived by her brother, Stirling Preston Hanna, and nephew, Michael Graham Hanna of Victoria, B.C.

PUCKLE—On September 3 at St. Joseph's Hospital, Isabel Kaye Puckle, widow of the late Henry Kaye Puckle; born in Dalkeith, Scotland. She is survived by her two daughters, Mrs. Edward Goodall and Mrs. Christopher Wright; one grandson, and her brother, Mr. R. M. Stewart.
Funeral services from Hayward's Funeral Chapel on Saturday afternoon, September 5, at 1.15, Rev. Dr. W. L. Maclean officiating. Cremation.

STEELE—On September 2, 1953, in St. Joseph's Hospital, Emily Louise Steele, widow of Charles A. Steele, 1344 Beach Drive, Oak Bay; born in Victoria, B.C. She leaves four sisters, Mrs. J. F. Burmeister, Mrs. J. R. Hazard, both of Seattle, Wash.; Mrs. Stewart Wise in Victoria and Mrs. K. F. Saunders of Edmonton, Alta.; also several nieces and nephews.
Funeral from Hayward's B.C. Funeral Chapel on Saturday, September 5, at 3.15 p.m., Rev. Dr. J. G. Brown officiating. Interment in family plot, Ross Bay Cemetery.

TIDBURY—In Victoria on September 3, 1953, Frances Helen Tidbury, aged 38, of 149 Superior Street, Victoria, B.C., a resident of this city for the past 11 years. She is survived by her husband, George Raymond Tidbury; three daughters, Phylis Helen, Patricia Ann and Lois May, Victoria; mother, Mrs. Edward Garland; one sister, Mrs. D. Graham; one brother, James Garland, all of North Battleford, Sask.
Funeral services from McCall Bros.' Floral Funeral Chapel on Tuesday afternoon, September 8, at 1.15 o'clock, Rev. Canon George Biddle officiating. Interment in Colwood Burial Park.

5 CARDS OF THANKS

Mrs. J. R. Standen wishes to express sincere and hearty appreciation of the wonderful attention given her and the multiple contributions to her comfort and pleasure during the long weeks of pain and confinement. (John says "Me too.")

7 FUNERAL DIRECTORS

SANDS MORTUARY LTD.
QUADRA AT NORTH PARK
"The Memorial Chapel of Chimes"
EMPIRE 7511

HAYWARD'S
B.C. Funeral Co. Ltd.
ESTABLISHED 1867
734 BROUGHTON STREET E 3614

McCALL BROS.
"The Floral Funeral Chapel"
New Small or Spacious Chapel
Beautiful in Appointment
1400 VANCOUVER STREET G 2012

THOMSON FUNERAL HOME
Established 1911 Formerly of Winnipeg
George Peter Thomson
Jack L. Irving
1625 QUADRA STREET PHONE G 2612

CHAPLIN'S FUNERAL CHAPEL
Formerly "Currie's"
980 QUADRA STREET PHONE G 5512

8 FLORISTS

CALL ALBION 260—FRESH FLOWERS, floral designs. Jennings, 1701 Ruby Road.

DESIGNS FOR ALL OCCASIONS Pollock Florists, 1315 Douglas. G 5315.

WOODWARD'S FLORISTS
819 Fort Street G 5614

Brown's Victoria Nurseries
Funeral Designs Fresh Cut Flowers
WE GROW OUR FLOWERS
618 View Street G 6612-G 3521

NORTH QUADRA FLORISTS
Artistic Designs—Quality Flowers
3971 QUADRA Empire 0221

WREATHS, SPRAYS, CORSAGES, ETC.
LOU POY FLORISTS
2516 Douglas Street G 5225

9 MONUMENTAL WORKS

MORTIMER'S MONUMENTAL WORKS Ltd. Gorge Road at Fountain Circle. Est. 1877. Monuments, markers, curbings, bronze plaques. Marble, granite and stone for fireplaces, building construction, etc. E 6421.

STEWART MONUMENTAL WORKS LTD., 1403 May Street. G 3452. Curbings and markers a specialty. Night phone E 8718, B 1268.

VICTORIA MONUMENT LIMITED
"Memorials of Distinction"
3091 DOUGLAS ST. BEACON 5834

10 ANNOUNCEMENTS

DANCING CLASSES
Margaret Wilkinson
London Trained Teacher
At Academy of Ballroom Dancing, Saturday p.m., and in Oak Bay, Saturday a.m. Children from three years. Ballet, natural movement, beginners, tap and baby class. All classes commence September 5. Please register now. Phone B 9761 or E 1643.

ORDER NOW YOUR BULBS RIGHT from Holland, at very reasonable prices. Complete selection of 336 different bulbs. Prices from $11. Offer good only till September 20. Write Mr. H. Borsboom, c-o Six-Mile House, Island Highway, Victoria, B.C., or phone Belmont 11T. Apply for your free color catalogue.

"PUNCH 'N' JUDY SHOP"
Specializing in original children's wear. Our rack of exchange clothing is also full of good school things. You'll save here.
B 0633 1966 Oak Bay Ave. B 5303

SCOTTY CARRUTHERS WISHES TO ANnounce that he has now returned to his former location, The Horseshoe Barber Shop, 578 Yates Street, and would welcome the patronage of his friends and customers.

TO OUR CUSTOMERS
The Charcuterie Francaise will be closed from September 7-14 inclusive.
In future we will be open five days a week only, Tuesday through Saturday; and we will be closed all day Monday.

AUCTION SALE — SATURDAY THE sixth, at 1.30. Everything must go. Carpenter's tools, 10-inch skilsaw, household effects and furniture. 959 Island Highway.

GOOD CLOTHES ALTERED TO FIT for ladies and gentlemen who are particular. OAK BAY TAILORS, 2225 Oak Bay Ave. J. Swan (proprietor). Phone E 0161.

FRUIT AND VEGETABLES
Fresh Daily From the Farm
THE SHRUBBERY
757 Fort Street — E 5015

MISS KATHLEEN KNOX, QUALIFIED teacher of violin and ear-training. Register now. Telephone G 8419 for appointment.

TO BORROW A BOOK IS TO GAMBLE upon a friendship.
THE HAUNTED BOOKSHOP
845 Fort Street B 1427

INVISIBLE MENDING, ALTERATIONS, repairs satisfaction guaranteed. Tailoring Department, Murdoch-Gerrard Ltd., 623 Yates Street. E 5811.

10 ANNOUNCEMENTS

OPEN EVENINGS — PERFECT PERMAnents for particular people. Hilda Beauty Shop. E 0722.

VICTORIA TRAVEL BUREAU FOR spring, summer, fall, winter vacations. B 2822.

THE NEEDLE CRAFT SHOPPE
244 Cook Street E 5334

REGISTER NOW FOR FLOWER CRAFT classes. Hobbies and Crafts, 741 View.

A SALVAGE COLLECTION FOR JAMES Bay, Esquimalt and Gorge. E 3413.

SAVE UP TO
$100.00
on your FUR COAT
During Our August Fur Sale
VICTORIA FURS
831 FORT STREET E 8133

Contour Styled Haircut
All hair lengths plus home permanent haircut.
FIRTH OF FORT
50 years a hairdresser. 635 Fort, Suite 10. No appointment. 9 to 6 daily.

CLUB TANGO—E 2390
DANCING, PARTIES AND CATERING

11 COMING EVENTS

LUXTON HALL
LABOR DAY MIDNIGHT DANCE
SUNDAY, SEPTEMBER 6
DOOR OPEN 12.05 A.M.
MUSIC BY RODEO RASCALS

LUXTON HALL
FOR COOL EVENING OF ENJOYMENT, DANCING EVERY SATURDAY NIGHT. MUSIC BY RODEO RASCALS. ADMISSION 50 CENTS. DOOR PRIZES.

AN OLD-TIME DANCE
Saturday, Victoria Ballroom, 1608 Government Street. Homesteaders' Orchestra. 8.30. 60c.

OLD-TIME DANCE
Wednesday 8.30 to 11.30
Homesteaders' Orchestra — Prizes
VICTORIA BALLROOM

SIROCCO BALLROOM
Space available for club meetings, banquets, weddings, parties, concerts, dances. Reasonable rates. E 9221.

DANCE EVERY SATURDAY NIGHT TO the music of the Western Mountaineers, Douglas CCF Hall, Douglas at Ardersier.

WHIST AND BRIDGE
Whist 8 p.m. Bingo Every Night 9.30 p.m. Cash Prizes. All Welcome. 1417 Gov't St. VICTORIA WHIST AND BRIDGE CLUB

12 LOST AND FOUND

LOST — LARGE, OLD-FASHIONED Kodak camera with leather case. Sentimental value. Please return. E 0744.

LOST—RED COCKER SPANIEL, NAMED Tuck, Oak Bay tag 114. Please call Col. Hunt, E 9375.

LOST—LEATHER CASE OF FISHING flies in town on Thursday. Finder please phone Belmont 227-Q and reverse.

13 WANTED—MALE HELP

WANTED FOR PART OR FULL TIME—Energetic man, experienced in entertainment field, pleasant appearance, good personality, able to meet public and with ability to organize group. Give full details of past experience and age in first letter to Box 807, Victoria Press.

FOUR PAINTERS, ONE PAPERHANGER, one helper. Fully experienced workmen only need apply. E 7365, 6 p.m. to 8 to 8 p.m.

YOUNG LAD TO LEARN STATIONERY business. Permanent job to ambitious youth, with good chances of advancement. Apply Box 938, Victoria Press.

WANTED — INDUSTRIOUS MAN TO retail well-known line of Rawleigh Products. Write Rawleigh's, 11961, Winnipeg, Man.

APPLICATIONS ARE INVITED FOR THE POSITION OF
CHIEF ENGINEER
We are looking for a man in the 30-45 age bracket with Second-Class Papers and as much machine shop experience as possible. He will have to take charge of two H.R.T. boilers (total H.P. 420) and be responsible for the maintenance of a large, modern plant. He will be in charge of an engineering staff of four men and will have at his disposal a well-equipped machine shop. We wish to find particularly a man who will be prepared to stay with us through the years in return for a steady job under working conditions which will satisfy his own self-respect.
Apply in writing or in person stating qualifications in full and salary expected to Mr. Stephen at
NEW METHOD LAUNDRIES LTD.
947 NORTH PARK STREET
Phone Garden 8166

WANTED
YOUNG MAN FOR POSITION OF MAIL CLERK
MUST BE NEAT IN APPEARANCE
SOME TYPING EXPERIENCE
SALARY $165 MONTHLY
CONTACT OFFICE MANAGER
EMPRESS HOTEL

SENIOR DRAFTSMAN
REQUIRED BY
SHELL OIL COMPANY
IN CALGARY, ALBERTA
Experienced in oil industry preferred. Please apply to P.O. Box 100, Calgary, giving details of experience, age and marital status, and enclosing a sample of work.

SAWMILL CREW REQUIRED
Night shift starting September 8. Apply in person to Acme Sawmills Ltd., Hallowell Road off Admirals Road at Plumper Bay. Daytime E 0043; evenings E 0710.

13a SALESMEN AND AGENTS WANTED

COMMISSION SALESMEN, FULL TIME, car essential, minimum age 25. P.O. Box 1083.

EASY EXTRA MONEY IS YOURS! SELL Name-On Christmas. Everyday assortments for highest commissions. Over 60 sales-tested items, terrific customer appeal. Unequalled Christmas values including 25 card prize assortment. Golden Christmas, Velvet, Madonna, Duets, Surprise, Currier and Ives, Canadian scenes. Appealing everyday, religious, humorous cards. Personalized cards, stationery, napkins, gift wraps, kiddies' Christmas stockings, pop-up books, Bible stories, paint books, ribbons, gift cards. Write for complete catalogue, samples now. Print name, address clearly. Name-On Stationery Company Limited, Dept. N5, Room F, Yonge Street Arcade, Toronto.

13b HELP WANTED—MALE or FEMALE

QUALIFIED LABORATORY TECHNIcian. Temporary or permanent position available immediately. Apply Director of Nursing, Children's Hospital, 250 West 59th Avenue, Vancouver, B.C. Phone Fraser 1101 between 7 a.m. and 3 p.m.

WANTED BY LARGE LUMBER COMpany, one male stenographer with knowledge of bookkeeping. Good salary, rapid promotion. Also two female stenographers. Excellent salary. State training and experience. Box 948, Victoria Press.

POSITION OPEN TO CARETAKER FOR club property. Young married couple preferred. References required. Apply P.O. Box 723.

14 WANTED—FEMALE HELP

PART-TIME, FIVE HOURS DAILY, counter sales clerk. Prefer married woman under 40 years, no dependents. Apply in person to Mr. G. H. Carter, between 9-12 a.m. Individual Dry Cleaners, 960 Fort (Vancouver and Fort).

JUNIOR CLERK REQUIRED FOR CENtrally located office. Should be able to type, but shorthand not essential. Must be neat with pleasing personality. Five-day week. The Yorkshire Corporation Limited, 737 Fort Street.

FOR OCTOBER 1, GIRL FOR GENERAL office, with limited amount of stenographic work. Good working conditions and staff benefits. Box 916, Victoria Press.

They'll Do It Every Time

14 WANTED—FEMALE HELP

YOUNG WOMAN, AGED 19-30, ABLE to type. Clerical work and meeting public. Permanent position with excellent opportunities for advancement, free medical benefits. Apply Standard Furniture Co.

GIRL OR YOUNG WOMAN REQUIRED as waitress or general help for a month or six weeks. Shawnigan Beach Hotel. Phone Cobble Hill 6Y4 between 6 and 7 p.m.

EXPERIENCED BOOKKEEPING machine operator required immediately. Reply stating experience, marital status and salary expected to Box 940, Victoria Press.

ATTENTION EMPLOYERS AND WORKers, available and required nurses, housekeepers, cooks and daily help, baby sitters. For personal interview, B 5414. Personal Service Club, 635 Fort Street.

CASHIER-BOOKKEEPER WITH CREDIT interviewing experience. Must be quick and accurate. Please state experience in detail, and phone number. Box 848, Victoria Press.

JUNIOR CLERK FOR GENERAL office, previous experience not essential, commencing $100 monthly, M.S.A. and other privileges. Box 946, Victoria Press.

CAPABLE STENOGRAPHER REQUIRED immediately. Five-day week. Reply to Box 1000, Victoria Press, stating experience, marital status and salary expected.

WANTED — EXPERIENCED WAITRESS or one willing to learn. Good working conditions and pay. Please apply in person after 1 p.m. 752 Yates.

CHARGE NURSE REQUIRED FOR private hospital in Victoria district. Must be a graduate. Not necessarily B.C. registered. E 7814.

SEE FOR YOURSELVES — WOMEN earning $2 an hour representing Avon. See about the opportunity for you. Box 928, Victoria Press.

MATURE WOMAN, RELIABLE AND willing to work outside of home. About four hours daily. No experience necessary. Box 927, Victoria Press.

SECRETARY REQUIRED BY VICTORIA firm of chartered accountants. Permanent employment. Apply in person to Bailey, Monteith & Holms, 543 Bastion Street.

WANTED — EXPERIENCED POWER sewing machine operators. Hall & Co. Ltd., 506 Bastion. G 1424.

WANTED, WAITRESS. APPLY MAJORette Coffee Shop.

COOK FOR SMALL PRIVATE HOSpital, live in, good wages. Box 845, Victoria Press.

RELIABLE WOMAN, GENERAL HOUSEwork, 10-6.30, $80, two meals. Box 947, Victoria Press.

COSTING CLERK WANTED, ELECTRIcal experience preferred. Reply to Box 840, Victoria Press.

30 HOURS WEEKLY FOR NEWSSTAND. Please write Box 926, Victoria Press with recommendations.

INTERVIEWS FOR WAITRESSES WILL be held at the Sussex Hotel Restaurant after 11 a.m. 1007 Douglas Street.

PART-TIME GIRL FOR COFFEE SHOP. Apply Quadra Coffee Bar, 3458 Quadra.

EXPERIENCED WAITRESS WANTED. Apply Ten-O-Two Coffee Shop.

Junior typist and office clerk with pleasing personality, high school education preferred.
Please Apply
Employment Office
THE T. EATON CO.
CANADA LIMITED

17 SITUATIONS WANTED—MALE

QUALIFIED IN AUTOMOTIVE TRADE, such as parts, new and used, sales department major oil company; tires, complete repair, recap, rad. repair, salesman large jobber house, insurance agent, recent owner auto parts business, used and new car sales, looking for permanent location with advancement primary factor. Box 829, Victoria Press.

ALL TREES FELLED, TOPPED, CUT up, pruning; chainsaw work. No job too small. Estimates. L. Elves, E 6452.

YOUNG MAN 27, KEEN, ADAPTABLE, arriving Victoria September, seeks position retail, wholesale grocery trade. Ten years' experience, two years as manager (England); under-manager and fruit buyer six months, Calgary. Anything reasonable considered. Action immediately. R. Sunter, 1726 7th Street S.W., Calgary, Alta.

JIM PAINE WILL DO ALL YOUR ODD jobs, cement work, tile drains, ditches, fences, small house repairs, etc. No job too small. G 8604.

ELDERLY DUTCH COUPLE WANT work. Write P. Filippo, R.R. No. 2, Victoria.

A CLOTHES LINE FOR THE little lady installed and cemented in. G0673.

GUTTERS RENEWED, REROOFING, ROOF REPAIRS. PHONE E 5961-B 4006.

18 SITUATIONS WANTED—FEMALE

ALL TYPES OF FLOORS EXPERTLY cleaned, waxed and polished by machines. Homes our specialty. Gregg's, established 1920. G 5023.

19 BUSINESS SERVICES

BULLDOZING

A BETTER BULLDOZING JOB WITH our Main overhead loader—
Road building, excavating, yarding, logging, back fills.
Fair Prices
JACK HENSON
3892 Carey Road. G 2553. G 3550.

BULLDOZING AND CLEARING, ROAD grading and back-filling. The right machine for every job.
JOHN KISSINGER JR.
Empire 8425 Day Beacon 3947 Night

BULLDOZING, EXCAVATING, BACK filling, logging and road building. Stanley Cleemoff, 2814 Rockwell Avenue. Phone G 3233.

EVANS, COLEMAN & JOHNSON BROS. LTD.
For Bulldozing and Shovel Work
900 WHARF STREET Phone B 3105

CABINET WORK

VARIETY WOOD PRODUCTS
1612 OAK BAY AVENUE
G 1833 Evenings, E 8451

CARPENTERS

A BETTER JOB, A BETTER PRICE FOR cribbing, fences, cabinet work, home repairs of any kind, additional rooms, framing, labor contracts. Phone Ron and Roy. B 1994. E 4281. Free estimates.

ALL HOUSE REPAIRS, ALTERATIONS, gutters, fencing, steps. Phone Miles Anwyll, G 6611.

CARPENTRY WORK — BUILD OR REpair anything, alterations, finishing work. Phone Colquitz 299M.

SPECIAL PRICES THIS WEEK—STEPS, gutters, fences, painting, paperhanging. B 9798.

CALL THE HOUSE DOCTOR, HOME and building repairs. Wells, E 7959.

HOUSE REPAIRS, STEPS, GUTTERS, fences, jacking up. B 9798.

CATERING

WEDDINGS, TEAS, COCKTAIL PARTIES and showers. Phone B 2318 or B 4197.

CEMENT

E 0286 FOR CEMENT WORK OF ALL kinds, drain tile. Gene Genero.

CONTRACTORS

ALL KINDS OF HOME REPAIRS
Roofing — Carpentry — Painting
Chimneys — Gutters — Downpipes
Concrete Walks — Patios, etc.
PARWEST HOME REPAIR CO.
B 6188. J. S. Carlow, Belmont 40 F.

CEMENT MIXERS, ELECTRIC AND GAS, to rent with wheelbarrow $4.50-$5.50 per day, delivered. G 8902.

PLASTERING AND STUCCO EXPERTS. 20 years' experience. G 8929. Albion 221 R.

LITZ, HOUSE MOVERS
Jacking, leveling, repairing, foundations. Free estimates. 3225 Carman Street.

HOUSE BUILDING

Kitchen remodeling, general repairs. Salmond, E 3346; Keddie, G 9718.

ALL STUCCO WORK DONE. STUCCO painting. John Hamilton. E 3925.

ALL WOODWORK FINISHING AND cabinets. Stan Mayhew. E 4879.

BRIDGE LESSON

By Oswald Jacoby

Your chief reason for taking a finesse is to have a chance to gain a trick. That is, if the finesse succeeds, you will have one trick more than you could have won by any other means. If the finesse loses, you are no worse off than if you had failed to try the finesse.

As today's hand shows, there is such a thing as a perfectly useless finesse. If the finesse succeeds, you are no better off than if you had neglected to take the finesse; but if the finesse loses you are really in trouble!

In today's hand declarer won the opening lead with dummy's king of clubs, got to his hand with the ace of diamonds, and went to dummy with a high heart in order to take a trump finesse.

West naturally won with the queen of diamonds, and declarer's slam went up the chimney. South could not make his slam contract without establishing dummy's hearts, and he would have to ruff twice in his own hand in order to establish the hearts.

If declarer attempted to do this, East would make a trump trick with the ten of diamonds. If South drew trumps, he could ruff only one heart—and that would leave him one trick short of his contract.

The diamond finesse was absolutely meaningless. If it succeeded, South could still win only twelve tricks. If South rejected the finesse altogether, he would likewise make twelve tricks. If he took the finesse and lost it, as South discovered, he would fail to make his slam.

The correct line of play is to draw only two rounds of trumps with the ace and king. South then cashes the top hearts and ruffs a heart. He gets to dummy with a spade and ruffs another heart with his last trump.

Now dummy can be entered with another spade and dummy's last heart is led. East can make his remaining trump, and it doesn't matter whether that happens to be the ten or the queen. East must make that trump, but South cannot be prevented from making his slam contract.

NORTH 4
♠ A K
♥ A K 8 7 4
♦ 7 6 5 4
♣ K 7

WEST
♠ 10 7 4 3 2
♥ 10 5
♦ Q 2
♣ Q J 10 9

EAST
♠ Q 8 6
♥ Q J 9 3
♦ 10 9 3
♣ 8 4 2

SOUTH (D)
♠ J 9 5
♥ 6 2
♦ A K J 8
♣ A 6 5 3

North-South vul.

South	West	North	East
1 ♦	Pass	2 ♥	Pass
2 N.T.	Pass	3 ♦	Pass
3 N.T.	Pass	6 ♦	Pass
Pass	Pass		

Opening lead—♣ Q

19 BUSINESS SERVICES

FARMER CONSTRUCTION
Repair Dept., G 0511. Prompt Service.

DRESSMAKING

FRENCH INVISIBLE MENDING AND reweaving, alterations. Fur coats restyled. 1030 Fort. E 6570. Reasonable.

FLOOR POLISHING

ALL TYPES OF FLOORS EXPERTLY cleaned, waxed and polished by machines. Homes our specialty. Gregg's, established 1920. G 5023.

FLOORING AND FLOOR SANDING

M. & M. FLOOR SURFACING CO.—Floor laying, sanding, finishing. Free estimates. Phone G 0403, E 2104.

WESTERN FLOOR CO. E 8915, E 5732. Complete floor services. S. Kinsey Jr.

V.I. HARDWOOD FLOOR CO., 2100 Douglas Street. Free estimates. G 7314.

FURRIERS

ARAGON FURRIERS
We are the home for your furs, expert repairing and remodeling. G 4932, 1318 Broad Street.

FURNACES

INSTALLATIONS AND REPAIRS. S. J. Coles & Sons. E 3393, evenings E 1369.

GARDENING

FOR EXPERIENCED GARDENERS—Phone Int. Garden Service, G 3663. Landscaping, rockwork, maintenance, lawn specialists, lowest cost, hour or contract.

HAIRDRESSERS

HAVE YOUR COLD WAVE NOW AT our special low price. Hair shaping our specialty. Avalon Beauty Salon (upstairs above Kresge's). E 0522.

Vogue Beauty Salon, 717 View. B 1112.

ELIZABETH ANN SALON, PERMANents, contour cutting, etc. 1014 Cook Street. G 6090.

PAULDINE BEAUTY SHOPPE, 106 Stobart Building, 745 Yates Street. G 1925.

REIMER'S BEAUTY SALON
743 VIEW STREET E 4432

ACT NOW 2-FOR-1 NEW RAY BEAUTY Shoppe, 833½ Fort. G 3644.

INSURANCE

REAL ESTATE INSURANCE OF ALL types. Notary public. Conveyancing.
DUNCAN D. McTAVISH
918 GOVERNMENT ST. E 9814

KEY CUTTING

KEYS CUT, LOCKS, SAFES REPAIRED, lawn mowers, scissors sharpened. Price's Key Shop, 847 Fort Street. G 6221.

LAWN MOWER SHARPENING

Atco Power Lawn Mowers
NATIONAL MOTORS LTD.
Tractor Division
2312 Douglas Street G 3922

ELVES & SON
821 Pandora Key Shop B 5558

LIGHTER AND SHAVER REPAIRS

RONSONS REPAIRED WHILE YOU wait. One-hour shaver service. 707 Yates.

PAINTERS AND DECORATORS

RAY MOORE
Painters and Decorators
Interior and Exterior
First-class workmanship at prices you can afford. Special price on all interior work. Have those rooms done now and save. All work guaranteed. No job too small. Phone E 6459

CLARK & PATTISON
Painting — Interior, Exterior. Brush, spray, swing stage and paperhanging. Free estimates. Terms. Bus. Phone B 8413; Res. Phone, G 0443.

FIRST-CLASS PAPERHANGING, PAINTing, Baptoning, etc. Old walls made new with Gyptex. Particular, careful, courteous. T. Harker. E 8773.

MONARCH DECORATORS
735 Daisy Avenue Colq. 325 Y
G 3107

WEBB & SON, GARDEN 6827, PAPERhanging, painting. Quick, clean, reliable. First-class workmanship. Thirty years' experience Victoria.

GEO. E. GOODWIN—INTERIOR AND exterior painting, brush or spray. Paperhanging a specialty. Estimates and terms. Phone E 8844 any time.

FIRST-CLASS PAINTING DONE WITH care and courtesy. Wells, E 7959.

E. JONES — PAINTING AND PAPERhanging, work guaranteed. G 6707.

$10 UP ROOMS PAPERED. FREE ESTIMATES. D. Smythe. B 3837. E 7627.

PHOTO ENGRAVING

PHOTO ENGRAVING
Half-Tone, Line and Color Engravings
Commercial Art
ISLAND ENGRAVERS
2024 Douglas Street Phone B 8831

PLUMBING AND HEATING

ACE PLUMBING AND HEATING
Repairs — Contracts — Free Estimates
Harry Smith — Bob Muir
B 5849 B 7483

RELIABLE PLUMBING CO.
"A Good Plumbing Service"
G 1641—Day or Night

RADIO REPAIRS

WE FIX RADIOS AND TV IN YOUR own home, day or evening. Home Radio and TV Service, B 1831 or B 2359.

REFRIGERATION

REFRIGERATION SERVICE
And installation. Domestic and Commercial. No job too small.
WILF BRIGGS G 0856

ROOFING AND INSULATION

DUROID OR JOHNS-MANVILLE ROOFS
Insulation, Sidings and Eavestroughs
PARKER JOHNSTON LTD
1314 Broad St. B 6332. Eves. E 5961 B 4006

DUROID JOHNS-MANVILLE, BARRETT
BROCK ROBERTSON
2100 Douglas. Day E 9644. Night, E 5452

SAW SHARPENING

REED'S SAW REPAIR
1053 View and 1120 Cook Streets. E 8324

TREE SURGERY

SCIENTIFIC PRUNING AND SPRAYING of shade and fruit trees. Trees felled, chain saw. Chemical spraying, brush, grasses, weeds. Eves.
B 1676 CHARLES A. COWIE E 1668

WASHING MACHINE SERVICE

NEW LIFE IN YOUR OLD WASHER. Experience and factory parts plus good service at lowest rates. Call today to MODERN APPLIANCES, 946 Yates. E 2015.

WRINGER ROLLS OF ALL MAKES, electric washers. Taylor & Co., 816 Fort Street.

HAROLD'S REPAIR SHOP
Maintenance—We guarantee—B 3425

WASHING MACHINES
REPAIRS TO ALL MAKES WITH FACTORY-TRAINED SERVICEMEN. ONLY FACTORY REPLACEMENT PARTS USED
McLennan, McFeely & Prior
Phone G 1111 — Service Department
1400 GOVERNMENT STREET

20 PROFESSIONAL SERVICES

CONVALESCENT HOMES

THE PRIORY CONVALESCENT HOME AND HOSPITAL
For medical, post-surgical and chronic patients. Specializing in the care of elderly people. Excellent nursing service. Happy home atmosphere.
Postal address:
BOX B, LANGFORD P.O.
Belmont 279
Under the care of the Sisters of the Love of Jesus

OAK LODGE — PRIVATE HOSPITAL, medical, convalescent and chronic patients tended with kindness and personal care. Graduate nurses in attendance day-night. 4036 Quadra. B 6831.

CLOVELLY PRIVATE HOSPITAL LTD. Fully staffed graduate nurses. Medical convalescents, chronics. 1190 Clovelly Terrace. E 7814.

MANOR PRIVATE HOSPITAL, B 6522. Vacancy September 15. Private room.

CHIROPRACTORS

JOHN M. STURDY
"Specific Chiropractor"
Neurocalometer
1123 Blanshard Street E 5034

ELECTROLYSIS

SUPERFLUOUS HAIR REMOVED safely and permanently by expert technicians. Electrolysis multiple needles or the new amazingly fast short-wave method. Victoria Electrolysis Centre, 401 Campbell Building. B 0614.

MOLES, WARTS, SUPERFLUOUS HAIR permanently and safely removed. Dorothy Hanman, 503 Scollard Bldg. G 7642.

21 PERSONAL

I, GEORGE ALLEN, 210 ISLAND HIGHway, will not be responsible for any debts incurred in my name after this date, September 2, 1953, without my written consent.

ALCOHOLICS ANONYMOUS
P.O. BOX NO. 1 OR 532 VICTORIA
EMPIRE 9151
NIGHTS AND HOLIDAYS G 3359

MODERN BALLROOM DANCING CLUB—New members invited. Box 804, Victoria Press.

WISH TO CONTACT SOMEONE DRIVing to Saskatchewan. Will share expenses. Box 844, Victoria Press.

RENE, GENTLEMAN CLAIRVOYANT AT Vogue Cafe. Correspondence. Beverly Hotel.

21a BUSINESS PERSONALS

HAVE YOU A MORTGAGE OR AN agreement for sale that you receive monthly payments from and are anxious to sell to realize your cash? Ask for J. D. Smith for appointment or he will call at your home on request. Financial Survey Limited, 1324 Government Street, G 9305 or evenings, E 5884.

DARLING'S PRESCRIPTION 77 WILL relieve acute or chronic cough and bronchial troubles. Darling's Pharmacy Ltd., Fort at Broad. B 1212.

QUALITY HOME-MADE BREAD, ALSO raised Donuts and Bismarcks. Lansdell's Bakery, Hillside at Quadra.

CLOCKS AND WATCHES EXPERTLY repaired at the Clock Shop, 1037 Fort Street. E 9251.

TAILORING—LADIES' AND GENTS' own material made up. Expert remodeling. 2630 Douglas. E 2038.

ATTENTION FOR A COMPLETE overhaul of your sewing machine. G 3021. Taylor & Co. 816 Fort Street.

BUDGET PRICES FOR YOUR MENDing! 1512 Cook Street at Pandora.

UMBRELLAS REPAIRED. PRICE'S KEY Shop, 847 Fort Street. G 6221.

The Original Grandmother's China
This fine quality bone china, blue and white patterns, produced for over a century, is again available.
CUPS AND SAUCERS $1.50
PLATES, from $1.00
OPEN STOCK
Exclusive to
SYDNEY REYNOLDS LTD.
THE QUALITY PEOPLE
801 Government St., opp. Empress Hotel

ROYAL CROWN DERBY
Our stock of this famous china is one of the finest in Canada.
TOBYS CHINA SHOP
1015 Fort Street, Victoria, B.C.

PACIFIC GLASS LTD.
932 PANDORA AVE. — OFFICE B 3141
935 MASON ST.—AUTO GLASS B 1932

23a SCHOOLS AND COLLEGES

SPROTT-SHAW
Business, Secretarial, Pitman, Gregg Simplified, Speedwriting, Comptometer, Radio. Refresher Courses, day, eve. G 8121.

24 MUSIC

FINEST VOCAL TUITION, FORMERLY Hamburg Conservatory, Toronto. Florence Gunn. Garden 2062.

25 DANCING

ACADEMY BALLROOM DANCING. Modern — Old Time — Folk — Square — Latin-American. Private lessons. Classes. E 1643. 1012 Douglas Street.

ACADEMY BALLROOM DANCING — Private lessons, classes. Modern, Latin, American, old-time, folk, ballet. Natural movement baby class. E 1643. 1012 Douglas.

27 FUEL

COAL

PAINTER'S ACME FUEL
COMMANDER COAL
—LUMP
—EGG
—NUT
THE BEST FROM DRUMHELLER
617 CORMORANT G 2922

DIPLOMAT COAL
ALBERTA SOOTLESS, CLEAN
Lump $17.50 per ton. Egg $16.00 per ton
RICHARD HALL & SONS
Service and Satisfaction Since 1882
746 FORT STREET PHONE G 1431

HEATING OILS

ESSO STOVE, FURNACE AND BUNKER fuel oils. G. R. Birnie Ltd., 2624 Quadra. E 5311, evenings G 6862-G 2673.

WOOD-SAWDUST

SPECIAL
Bargain, Hillcrest Dryland wood, medium size No. 2 block and slab. Never touched water; 12-inch; ready to use. Also already split wood, 100% fir.
2 Cords $10.00
4 Cords $19.00
Split wood $13.00
HILLCREST FUEL CO.
G 3015 Day or Night

SPLIT FIR, 12" CLEAN, 1 CORD $6; 2 cords $12. Heavy bark and blocks, fir, 1 cord $6, 2 cords $11. National Fuel Co., E 2633, night, E 5898.

DEPENDABLE FIR
Extra large 2-cord loads of No. 1 Douglas fir wood, only $11. Immediate delivery. Night E 8840. Safeway Fuel. Day E 8842

FREE SAWDUST AND SHAVINGS FOR garden and farm. Phone G 2452.

SAVE $ AND $
EXTRA SPECIAL
Sawdust, All Coarse No. 1 Fir
2 Units by Blower $10.00
2 Units by Bulk $4.50
IMMEDIATE DELIVERY
2 Cords 2-ft. for Drum Furnace, $5.00
Planer Ends, 1 cord $6.50
Fir Blocks and Slabs 2½ cords $11.00
HEMLOCK SAWDUST
2 Units, Bulk $3.50
Ideal Sawdust Fuel Co. Ltd.
Guaranteed Full Measure
302 David St., Victoria
B 4622 B 2832

27 FUEL

WOOD AND SAWDUST SPECIAL—3 DAYS
No. 1 Fir Wood, stove-length, very easy to split. Good for kitchen heater, furnace and general use. Ready to burn. Best wood in town.
2 Cords $11.00; 4 Cords $20.00
2-Foot Fir for Drum Furnace—
2 Cords $10.00
Sawdust—All dryland head-rig, all-fir, from Atom Lumber Co.
2 Units, bulk $8.00
Shavings for garden and farm. Also Agricultural Sawdust.
WE DELIVER TO SIDNEY AND BRENTWOOD
Come and See This Wood at Our Yard and Office.
Order Your Winter's Wood Now
O.K. FUEL
760 Topaz G 2452
Serving Victorians for Over 20 Years

FIR CORDWOOD
All fir cordwood cut to your specification. Excellent for furnace and fireplace.
1 Cord $8.00
2 Cords, only $15.00
(BONE DRY)
PLANER ENDS
100% fir; guaranteed no sawdust or small bits; all 12-inch length. Immediate delivery.
1 Cord only $6.50
FIR BARK
1 Cord $10.00
SOOKE DRY WOOD CO.
E 8925 G 2388

SOOKE FIR WOOD
Bark Slabs and Inside Blocks
2 cords $12
No. 1 Coarse Fir Sawdust
Empire Fuel Ltd.
739 Pandora Ave.
E 8525 B 2424

AMAZING NEW OFFERS
Hand-picked No. 1 fir. No rubbish. Full measure. Sold in 1-ft. or 2-ft lengths. Try it.
If satisfied pay after one week and if wood is not as advertised it is free.
2 BIG CORDS......$12.00
Order now for immediate delivery.
TOPAZ FUEL
E 0710

Dryland Wood and Sawdust From Colwood Timber Mills
No. 1 Douglas Fir Blocks and Slabs
2 Cords $12.00
2½ Units by blower....$13.00
Best Fuel B 3222

DRYLAND-SAWDUST
COARSE SAWDUST—100% FIR
Two Units, blower $11.00
Two Units bulk $6.00
Wood, 100% Fir, 2 cords $11.00
For Drum Furnace, 2-foot even lengths 2 Cords, $10.00
DHILLON FUEL CO.
E 3811 — 400 BAY ST — Eves. B 0459

DRY, CLEAN, ALL-PURPOSE
KITCHEN, FURNACE, FIREPLACE
DRYLAND ALL DOUGLAS FIR
GUARANTEED
2 Cords slabs and inside blocks, $11.00
2 Cords bone-dry slabs and blocks, $16.00
2 Cords 12" dry cedar for kindling, $7.00
Honeymoon Bay Fuel Co.
Phone G 8725-G 6568—1316 Government St.

WOOD AND SAWDUST
Dryland Douglas Fir Wood. Thick bark slabs mixed with inside blocks. No rubbish. 2½ cords for $11. Beware of cedars. Fir sawdust by bulk 2 units $7.
ISLAND FUEL SUPPLY CO.
B 7834 B 1973

HUGE LOADS
Almost 2½ cords Only $11.00
Guaranteed All Fir or Your Money Back
COLWOOD FUEL
DAY, E 8842 NIGHT, E 8840

WOOD WOOD WOOD
Special Few Days Only
Guaranteed Full Measure
Absolutely No Cedar
2½ cords $9.00
5 cords $17.00
B 4622

WOOD SALE
Starting night shift! So, until we get organized, our prices have been slashed.
2 large cords, millrun Only $8
DAY—E 8842 NIGHT—E 8840

A BARGAIN
YOU CAN DEPEND ON
No. 1 Up-island all fir split wood ready for the stove, cut 12" 1½ cords $10.50. No. 1 dryland fir blocks and slab 12"; 1½ cords $10.50.
No. 1 Planer Ends 1½ cords $10.50.
Ronald Hopkins Fuel Co.
Day E 7916 Nite
IMMEDIATE DELIVERY

ACTIVE FUEL COMPANY
E 5343 769 Fort
Millwood, $3.50 — Dry Millwood, $5.50
Split Millwood — Planer Ends
QUICK DELIVERY

DRY CEDAR
2½ cords $5.00
IMMEDIATE DELIVERY
B 2832

28a BUILDING SUPPLIES

ROLSCREEN VENETIAN BLINDS, Pella wood folding doors, metal weatherstrips. B. I. Leigh. E 9685.

NAVYJACK CEMENT GRAVEL, $2.25 yard delivered; road gravel $1.75 yard. G 6090 anytime.

ROCK FILL FOR SALE—CONTRACT OR by the yard. Inquiries invited. S. Kudra, G 1755.

PLYCOR LOG SIDING
Sooke Lake Lumber Ltd. G 9303

GRAVEL FOR CEMENT ROADS AND fill, also soil $10 per load. B 6712.

ALL KINDS OF LUMBER FOR SALE. Phone Colquitz 235 F. R. Ward.

Builders Sash & Door Ltd.

MASONITE DOORS—Strong, rigid, extra smooth, ideal for painting, assures you of lifetime satisfaction with no grain raising and all for $1.00 less than plywood flush-type doors.

MAHOGANY DOORS — Both rotary-cut and the beautiful ribbon grain mahogany doors now in stock at new low prices. Imagine a 3'0 x 7'0 x 1¾" ribbon grain mahogany door only $22.50. Be sure to see this item.

For your next house be sure to see our standardized wood frame and windows. Come complete ready to install, all fitted with hardware, casings, etc., to save you time and money.

CRITTALL GALVANIZED STEEL SASH with the Roto-operator now in stock. End-of-the-season clearance of water skis. Regular $20.00 now only $16.50 unfinished. Complete them this winter in your spare time. Shoes and varnish will make them complete.

Builders' Sash & Door Ltd.
550 GARBALLY ROAD B 3171

Index to Times Want Ad Headings

Classification	No.	Classification	No.	Classification	No.
Acreage for Rent	62	Flats and Apartments to Rent, Furnished	40	Personal	21
Acreage for Sale	61	Flats and Apartments Wanted, Furnished	41	Personal Loans	51
Acreage Wanted	63	Florists	8	Pets and Livestock	31
Announcements	10	Fuel	27	Professional Services	20
Articles for Sale	28	Funeral Directors	7	Property for Sale	59
Births	1	Halls, Stores and Offices to Rent	44	Property Wanted	60
Boats and Marine—For Sale and Wanted	49	Hotels	34	Room and Board	35
Business Opportunities	54	Housekeeping Rooms to Rent, Furnished	38	Room and Board Wanted	36
Business Services	19	Housekeeping Rooms Wanted Furnished	39	Rooms to Rent, Furnished	37
Cards of Thanks	5	Houses to Rent, Furnished	42	Situations Wanted, Male	17
Cars for Sale	47	Houses Wanted to Rent Furnished	43	Situations Wanted, Female	18
Cars and Trucks Wanted	48	Houses for Sale	57	Summer Resorts	34-A
Coming Events	11	In Memoriam	6	Swaps	30
Cottages and Campsites	34-B	Listings Cancelled	56	Teachers Wanted	15
Dancing	25	Lost and Found	12	Timber Brokers	53
Deaths	4	Marriages	3	Wanted Female Help	14
Education	23	Miscellaneous to Rent	45	Wanted Male Help	13
Engagements	2	Monumental Works	9	Wanted Miscellaneous	29
Exchange Real Estate	55	Music	24	Wanted to Borrow	52
Farms for Rent	65			Wanted to Buy Houses	58
Farms for Sale	64			Wanted to Rent, Miscellaneous	46
Farms Wanted	66				

28a BUILDING SUPPLIES

MOORE-WHITTINGTON Lumber Co. Ltd.

NEWS FOR THE HANDYMAN

PLYWOOD at POPULAR PRICES

Select your choice from the largest stock of finish plywoods in Victoria Cuttings available for the handyman around the home At popular prices for all

"D" GRADE PLYWOOD—SANDED
4x8x¼ per sheet $3.20
4x8x⅜ per sheet 3.85
4x8x½ per sheet 5.75
4x8x¾ per sheet 6.95

UNSANDED
4x8x5-16 per sheet $2.88
4x8x⅜ per sheet 3.20
4x8x⅝ per sheet 5.12
4x8x¾ per sheet 6.40

P.V. Hardboard Special

An ideal wallboard to finish that upstairs room give that rumpus room a lived-in durable look Ideal as a finished floor as well as an underlay for carpets and linoleum

4x8x3-16—Factory Grade, per sheet $2.50
4x8x¼—Utility Grade per sheet 3.36
4x8x⅛—Weatherboard per sheet 2.96
4x8x¼—Square-Tex per sheet 3.84
4x8x¼—Plankboard, per sheet 3.84

ASK ABOUT OUR BUDGET PLAN

Brighten up that exterior wall with ALUMINUM SIDING in sizes to meet your required needs:
26x72 - 26x84 - 26x96 - 26x120
To clear per 100 feet $13.50

STEEL SASH
Our metal windows are now available in both Roto-wind and Friction hinge. Prime-coated for your convenience at less than wood sash cost. Phone us your estimate call for information Service is our business

We are still featuring a few sets of RICHARDS-WILCOX TILT-IN GARAGE DOOR HARDWARE
Install it yourself Special, per set, $29

SPECIAL BARGAINS

BARGAINS at Our Bargain Table
Youngstown Sink Unit, regular $129.00 special $89.50
3" Bristle Brushes, special 2.95
Grip Handle Front Door Sets from 14.50
Special Latch Sets 1.49
Shingle Paint, per gal. 1.50

VISIT OUR RETAIL YARD

Our Retail Yard is open for dimensional lumber in all sizes at prices to meet your pocketbook. Write, phone or call on us for your needs. Let us estimate your individual requirements.

CALL E 7108
For All Departments

Moore Whittington Lumber Co Ltd.
2614 BRIDGE STREET
Turn West at the Roundabout, two blocks down Hillside

STEWART & HUDSON LTD
HOME BUILDERS' HEADQUARTERS
Visit our Yard for Builders' Bargains

1x6 Utility T and G. Per M $35.00
1x6 Mill Run Shiplap, Per M $65.00
2x4 Utility Dressed Per M $45.00
1½x10 Cedar Forest Siding, 100 ft. $9.80
1½x12 Cedar Forest Siding, 100 ft. $10.80
Dressed Lattice ⅜x2 100 lin. $2.00
1x2 Dressed Pine 100 lin. $2.00
Duroid Hexagon Shingles (10 sqs or more) per square $7.99
Duroid Square Butt (10 sqs or more) per square $9.99
Galvo Stucco Wire, 450 sq. ft. $8.95
Shingle Stain, red, brown, green, gallon $1.98
2½" Common Nails, per 100 lbs. $9.50

BUILD A FENCE

50-foot Picket Fence, complete with nails $15.95
50-foot Fence with baseboard and nails $17.75
50-foot Solid Board Fence, heavy posts $21.30
Any style, size, height of fence cut to your specifications at reasonable rates.

BARGAINS IN PLYWOOD

¼" Sanded Degrade, 4x8 $3.20
⅜" Sanded Degrade, 4x8 $3.85
½" Sanded Degrade, 4x8 $5.75
⅝" Sanded Degrade, 4x8 $6.60
¾" Sanded Degrade 4x8 $7.70
5/16" Unsanded Sheathing Dec. 4x8 $2.88
⅜" Unsanded Sheathing $3.20
½" Unsanded Sheathing $4.32
⅝" Unsanded Sheathing $5.12
¾" Unsanded Sheathing $6.40
¼" Sanded Sheathing 4x8 $3.65

BUDGET YOUR PURCHASE—For home repairs, alterations, additions, painting, insulation etc. Do the job, pay later on easy monthly terms. Building a new home? Open a convenient monthly credit account.

Stewart & Hudson Limited
405 GORGE ROAD E B 2171 B 2612
Retail Store Open Saturdays Till 5

SACRIFICE SALE

NEED THE YARD SPACE AND THE CASH—BUT FAST. ALL PRICES PER THOUSAND BOARD FEET OR MORE:
2x4 S4S Utility $24.00
1x6 Tongue and groove $34.00
2x3 S4S Utility $20.00
1x3 and 1x4 S4S $24.00
2x4 S4S mill run, 6' lengths, each 18c
1x6 mill run shiplap $63.00
1x10 mill run shiplap $73.00
2x4 mill run, S4S $73.00

ALL FRAMING MATERIAL AT WHOLESALE PRICES; CUT IN OUR OWN MILL FROM A-1 LOGS AND DRESSED THE WAY YOU WANT IT, IN OUR OWN PLANER. GIVE US THE ORDER IF YOU WANT BETTER LUMBER CHEAPER

CEDAR ROUGH OR DRESSED
4x4, per lineal foot 11c
5x5, per lineal foot 17c
6x6, per lineal foot 26c
1" or 2" any size, any length. Per thousand board feet $75.00
⅝"x6" and ⅝"x8" cedar bungalow siding $65.00

WE WILL TRADE LUMBER FOR CARS, TRUCKS, MACHINERY OR PROPERTY AS PART OR FULL PAYMENT

ALL LUMBER SOLD WITH MONEY-BACK GUARANTEE

ATOM LUMBER CO.
210 JOHNSON STREET WEST
(East of Victoria West Park)
B 2249 Evenings G 0912
OPEN MONDAY TO SATURDAY FROM 8 A.M. TO 6 P.M.

CROWE, GONNASON CO., LTD.

The kind of service we like to get is the service we like to give!

FOR YOUR CONVENIENCE
Open All Day Every Wednesday
Every Saturday 9-1; 2-4

The most easily found, large Sawmill, Woodwork Manufacturing Plant in Victoria—and we stock most everything in building sidelines.

Three-ply Panels, Hardwood Flooring, Gyproc Board and Lath, Building Papers, Shingle and Roll Patent Roofings, Cedar Shingles, Decorative Wallboards and Hardware.

On Government Street—two minutes from the City Centre—by car or bus!

CROWE-GONNASON
Since 1888
B 7141 2324 Government Street

28a BUILDING SUPPLIES

EVANS, COLEMAN & JOHNSON BROS. LTD.

NEW CONVENIENCE WITH MIX KWIK

The cement mix to which you just add water ... ready for use.
90-lb bag $1.20
Topping Mix, 45 lbs. 95c

EVANS, COLEMAN & JOHNSON BROS. LTD.
900 Wharf Street B 3105 3191 Douglas

LANGFORD BUILDING SUPPLY
"Everything from foundation to roof"

NOW is the time to insulate—
Gyproc wool, 2-in. batts, covers 60 sq ft $4.05
Zonolite loosefill, covers 26 sq. ft. $1.50

Our Budget Plan

enables you to buy building materials on simple easy terms for any amount $100 $2,000

FREE DELIVERY
Phone Belmont 306 868 Island Highway

GALVANIZED STEEL SASH

Metal windows are neat and trim, are guaranteed not to warp or swell, to always operate perfectly. Our Roto-Operator permits easy and cheap screening, provides positive window settings for open position. Did you know that the price is lower than for wood windows?

ASK ABOUT OUR ALL-STEEL GARAGE DOORS

Douglas Building Supplies
B 4821 2811 DOUGLAS ST. B 6612

R. A. GREEN LUMBER CO. LTD.
Millwork — Lumber
Doors — Cabinets
SASH
in Wood or Hope's Steel
2891 Douglas Street G 1614

ISLAND BLDG. SUPPLY CO
EVERYTHING IN BUILDING SUPPLIES
"HEAT FORM" FIREPLACES
"IDEAL" METAL WINDOWS

Lime, cement, sand and gravel, ready-mix mortar, rock and cinders, plaster products, Gyproc and stoneboard, plywoods, fireclay products, common brick, vitrified pipe and drain tile, etc.

575 GORGE ROAD EAST B 5179

Fencing for LESS!
50 Feet of fencing and nails at $15.50
50 Feet of solid board fencing $23.84
5/16 Sanded sheathing, 4 x 8 $4.16

SAANICH LUMBER YARDS
"From Producer to You"
3041 DOUGLAS BRENTWOOD
E 3038 Eves G 3508 Keating 121M

SPECIALS TO CLEAR
4"x4" and 6"x6" Unglazed Hearth and Patio Tile, Sq. ft. $.65
4x4 Glazed Tile Sq. ft. .85
⅝" D Grade Sheathing, 4'x8' Sheet 4.15
⅜" Unsanded 3-Ply 2'x4' Each .70

Robert Walker & Sons Ltd
Builders' Supplies
629 David Street B 3223

COLWOOD LUMBER YARD
50 FOOT FENCING WITH 2x3 RAILS $15.50
(This price includes nails.)
Sooke Road—Belmont 313

Lumber Liquidation Sale
All Dressed Stock — See and Buy
Shiplap 2x4, 2x6, 2x8, 2x10
At This Price Cash Only
Including tax, $30.00
Per Thousand B.M.
S. Kudra, 2831 Nanaimo Street
G 1755

SIDNEY LUMBER LTD.
LUMBER SHINGLES MILLWORK
PLYWOOD - WALLBOARD - TILE
ROOFING AND PAPER INSULATION
BUILDERS' HARDWARE
2333 GOVERNMENT ST B 5187

DISTINCTIVE NEW IDEAS
FOR THE HOME
Counter topping—metal moulding—cabinet hardware — sander rentals.
SHAWNIGAN LUMBER YARDS
2000 GOVERNMENT STREET B 7261

28b CLOTHING, FURS, SHOES, ETC.

LADY'S WINTER COAT FOR SALE, color acorn, size 18, worn only a few months. G 5083.

CASH PRICES PAID FOR GOOD USED clothing. Gents' suits, topcoats, and ladies' topcoats. The Bazaar, 1317 Broad

28d FURNITURE

SEPTEMBER SAVINGS!
Bedroom Suite $125
Convertible $32
Walnut Dinette Suite $72
Astral Refrigerator $74
Three-burner, all-white enamel gas stove $93
Baby Crib, as new $19
PANDORA USED FURNITURE
1050 Pandora, near Cook E 6319

A VERY FINE SET OF SIX EARLY VICTORIAN PARLOR CHAIRS, ENGLISH WALNUT, NEWLY RE-COVERED IN RARE QUALITY ITALIAN RED VELVET. PERFECT CONDITION. SNAP AT $185. PHONE E 4902.

YOU'LL BE AMAZED HOW MUCH YOU can save on the cost of a new chesterfield by letting our experts re-upholster and modernize your present one. Hagel's Chesterfield House, 536 Johnson. G 3042.

A PHONE CALL TO G 5921
WILL BRING
MAYNARD'S AUCTIONEERS

ATLAS MATTRESS SHOP
Mattresses Box Springs Hollywood Sets Upholstery Boat Cushions Nook Seats Sales—Alterations—Repairs
Quadra at Hillside Garden 4925

YOUR THREE-PIECE CHESTERFIELD cleaned and demothed in your own home for only $12. All work guaranteed. AMBASSADOR HOME SERVICE B 5532

CASH BEFORE YOUR FURNITURE leaves your home when you sell to Wally Gray. B 1631.

LOOKING FOR USED FURNITURE? Try the "House of Values" Vogue Furniture House, 860 Yates

HOLMAN & CANNON
We buy, sell and appraise good furniture
721 Johnson Street Phone E 0014

ARROW'S UNPAINTED FURNITURE saves you money. 1321 Government or 417 Yates.

USED APPLIANCES AND FURNITURE IN STANDARD'S VIEW STREET WAREHOUSE View Up From Douglas

R. G. HANLEY
EXPERT UPHOLSTERER
921 FORT STREET G 1813

REPAIRS, FRENCH POLISHING, FURNITURE Refinishing. Free estimates. SPECIALTY FINISHERS, B 4612

THIS WEEK'S SPECIALS
Six-piece walnut Dinette Suite $95.00
Oak Chest of Drawers and Vanity to match $54.50
9x12 seamless blue Axminster Carpet $82.50
Six-piece walnut Bedroom Suite $139.50
Grey armless Converto $59.50

HOLLAND BROS. & CO.
624 FORT STREET B 0913

IN TUNE WITH THE TIMES

Radio times and programs are furnished by stations and networks and are subject to last minute changes. The Times assumes no responsibility for inaccurate listings.

FRIDAY NIGHT PROGRAMS

Time	CKDA 1,340 kc.	CJVI 900 kc.	CBU 690 kc.	KIRO 710 kc.	KOMO 1,000 kc.	KING 1090 kc.	KVI 570 kc.	CJOR 600 kc.	CFAX 980 kc.
6.00	News; Sports	Fights	Bill Good	Ed Murrow	Commuter's Special	Traffic Jamb.	B-Bar-B Songs	Easy Listening	News
6.15	Musical Scrapbook	Fights	Ragtime Trio	Clifford and Clark	Merrill Ash	Traffic Jamb.	B-Bar-B Songs	Easy Listening	Bob White Show
6.30	News; Scrapbook	Fights	Ballad Time	Clifford and Clark	Commuter's Special	Traffic Jamb.	Wonderful City	Easy Listening	Bob White Show
6.45	Musical Scrapbook	Fights	Ballad Time	Frank Goss	Elmer Peterson	Traffic Jamb.	Wonderful City	Easy Listening	Bob White Show
7.00	News Cash Clues	Waltz Time	CBC News	Music in Air	Spotlight Review	NW Reporter	Gabriel Heatter	Championship Fights	News; Sports
7.15	Cash Clues	Waltz Time	News Round-up	Music in Air	News Parade	Chet Huntley	Perry Como	Championship Fights	Song Shop
7.30	Three Suns	Percy Faith	Waltz Time	Music in Air	Bob and Ray	Bob Garred	Behind the Story	Championship Fights	Song Shop
7.45	Three Suns	Percy Faith	Waltz Time	Music in Air	Bob and Ray	Elmer Davis	Sam Hayes	Championship Fights	Denny Vaughn
8.00	News; Victoria Today	News; Weather	Bob McMullin Show	Judge Long	Sports Show	Penthouse	Music Varieties	News; Ard. Home	News
8.15	Tel-Opinion	Al Smith	Bob McMullin Show	Guy Searls	Sports Show	Penthouse	Music Varieties	Racing Hilites	Cecil Solly
8.30	Denny Vaughn	Eddie Fisher	Songs of My People	Lowell Thomas	Art For Your Sake	Penthouse	Cisco Kid	Mantovani	The Count of Monte
8.45	Singing Sam	Eddie Fisher	Songs of My People	Family Skeleton	Front Page Drama	Penthouse	Cisco Kid	Mantovani	Cristo
9.00	News; Baseball	Tops in Pops	Concert	Johnny Mercer	One Man's Family	Penthouse	John Steele	Orson Wells	Official Detective
9.15	Baseball	Tops in Pops	Concert	Johnny Mercer	Morgan Beatty	Penthouse	John Steele	Orson Wells	Official Detective
9.30	Baseball	Tops in Pops	Concert	Mr. Keen	Eddie Fisher	Penthouse	Music Hall	Monty's Music	Hits of Week
9.45	Baseball	Lacrosse	Concert	Mr. Keen	Facts Forum	Penthouse	Music Hall	Bing Sings	Hits of Week
10.00	News Baseball	Lacrosse	News	Broadway Is My	Name That Tune	Penthouse	Glenn Hardy	News; Cutler	News
10.15	Baseball	Lacrosse	Academic Freedom	Beat	Name That Tune	Penthouse	Newsreel	Racing Hilites	Dream Weaver
10.30	Spinner Sanctum	News; Weather	Sports Page	Claude Thornhill	Snapshots	Penthouse	Rod and Gun	Racing Hilites	Close of Day
10.45	Sanctum; Sports	Philo Vance	Sports Page	Claude Thornhill	Snapshots	Penthouse	Rod and Gun	Vic Waters	Chapel Chimes
11.00	News; Sanctum	Philo Vance	Hot Air	World Final	News	Ed C. Hill	Fulton Lewis Jr.	Who Beat Who?	News
11.15	Spinner Santcum	News; Sports	Hot Air	Weather	Local News	News; Sports	Frank Edwards	Vic Waters Show	Bill Word's Doghouse
11.30	Spinner Santcum	Music Till Midnite	Hot Air	Swap and Shop	Club Time	Club 1090	Chuckwagon Jamb.	Vic Waters Show	Bill Ward's Doghouse
11.45	Spinner Sanctum	Music Till Midnite	Hot Air; News	KIRO Paging	Orchestra	Club 1090	Chuckwagon Jamb	Vic Waters Show	Bill Ward's Doghouse

SATURDAY PROGRAMS

Time	CKDA	CJVI	CBU	KIRO	KOMO	KING	KVI	CJOR	CFAX
8.00	News; Sports	News	News; Bill Good	News	McCann Show	Salute to Sat.	Frank Hemingway	News	Stocks and Markets
8.15	Dave Hill Show	Brekfst With Walt	Hits and Encores	Corral	McCann Show	Salute to Sat.	Breakfast Gang	Time and Tunes	Bob's Inn
8.30	Dave Hill Show	News; Walt	Sat. Sample Case	Early Birds	Art of Living	Salute to Sat.	Back to Bible	Billy Browne	News; Bob's Inn
8.45	Roving Reporter	Brekfst With Walt	Sat Sample Case	Guest Star	Knox Manning	Salute to Sat.	Back to Bible	Billy Browne	Bob's Inn
9.00	News; Lombardo	News; Song	News Comment	Theatre of Today	Local News	News; School	Breakfast Gang	Billy Browne	News; Magic Carpet
9.15	Guy Lombardo	Sing Song	Saddle Serenade	Theatre of Today	Melodies	No School Tdy.	Local News	Billy Browne	Magic Carpet
9.30	Housewives' Holiday	Stars	Stamp Club	Stars Over H'wood	Books Carnival	No School Tdy.	Haven of Rest	Stars	Your Pal Bob
9.45	Housewives' Holiday	Stars	Songs	Stars Over H'wood	Pet Club	No School Tdy.	Haven of Rest	Stars	Your Pal Bob
10.00	News; Lady	Fun For All	Children's Program	Fun For All	Howdy Doody	No School Tdy	Strictly Dixie	Fun For All	News; Bob White
10.15	Lucky Lady	Fun For All	Children's Program	Fun For All	Howdy Doody	No School Tdy.	Dixie; News	Fun For All	Bob White Show
10.30	Lucky Lady	Six For One	Church News	City Hospital	Howdy Doody	Space Patrol	Unity Viewpoint	Design For Women	Bob White Show
10.45	Lucky Lady	Six For One	News; Weather	City Hospital	Howdy Doody	Space Patrol	Music	Design For Women	Bob White Show
11.00	News; Revue	DVA Show	Story of Music	Music	Modern Romances	News	News	News; Take It Easy	News; Today's Hits
11.15	All-Star Revue	DVA Show	Story of Music	Music	Modern Romances	Record Room	Record Hits	Take It Easy	Today's Hits
11.30	All-Star Revue	DVA Show	Story of Music	Meet the Missus	Breakfast in H'wood	Record Room	American South	Take It Easy	Teleview Cavalcade
11.45	All-Star Revue	DVA Show	Story of Music	Meet the Missus	Breakfast in H'wood	Record Room	American South	Take It Easy	Teleview Cavalcade
12.00	News; Hit Parade	News; Mid-day	Folk Songs	Central Station	Mary Lee Taylor	News	American South	News; Racing Hilites	News and Weather
12.15	Hit Parade	Matinee	Folk Songs	Central Station	Mary Lee Taylor	Record Room	American South	Kiddies Karnival	Ken Hughes Show
12.30	News; Sports	News; Sports	Music Profiles	Give and Take	Farm Home Hour	Record Room	Farm News	Kiddies Karnival	News; Ken Hughes
12.45	Hit Parade	Guy Lombardo	Music Profiles	Give and Take	Farm Home Hour	Record Room	Farm News	News World Today	Ken Hughes
1.00	News; Ed Farey	Saturday Review	Roll Back the Years	News	What's the Score	News	News	Howdy Doody	News; Daydreaming
1.15	Ed Farey Show	Saturday Review	Roll Back the Years	Cecil Solly	What's the Score	ing	Music	Howdy Doody	Sat. at Shaughnessy
1.30	Ed Farey Show	Saturday Review	Band	Protective League	Bands	Sat. Matinee	Man on Farm	Howdy Doody	Sat. at Shaughnessy
1.45	Ed Farey Show	Saturday Review	Band	Protective League	Bands	Sat. Matinee	Man on Farm	Howdy Doody	Sat. at Shaughnessy
2.00	News; Town Crier	Serenade	Band	Washington	Musicana	Sat. Matinee	Baseball	Pops Unlimited	News; Sat. Matinee
2.15	Lost, Found, Farey	Serenade	Band	Washington	Musicana	Sat. Matinee	Baseball	Pops Unlimited	Sat. Matinee
2.30	Ed Farey Show	Six For One	Band	Orchestra	Parade of Bands	Sat. Matinee	Baseball	Pops Unlimited	Sat. Matinee
2.45	Ed Farey Show	Six For One	Band	Orchestra	Parade of Bands	Sat. Matinee	Baseball	Pops Unlimited	Sat. Matinee
3.00	News; Shop, Swap	News; Waxworks	News	Galen Drake	Serenade	Sat. Matinee	Baseball	Mostly Music	News; Sat. Matinee
3.15	Shop and Swap	West. Waxworks	This Week	UN on Record	Serenade	Sat. Matinee	Baseball	Mostly Music	Sat. Matinee
3.30	Vaaction Time	West. Waxworks	Piano Playhouse	Red Shield	Author Speaks	Sat. Matinee	Baseball	Mostly Music	Sat. Matinee
3.45	Vacation Time	West Waxworks	Piano Playhouse	Daniel Schorr	Forward March	Sat. Matinee	Baseball	Mostly Music	Sat. Matinee
4.00	News; School Days	News; Music Man	Shirley Harmer	Sports Round-up	News	KING's Mike	Baseball	Mostly Music	News; High Time
4.15	School Days	Music Man	Sports	Farm News	Henry Cassidy	KING's Mike	Baseball	Mostly Music	Sat. Matinee
4.30	Kiddie Kapers	Birthday Carnival	Adventure	Drama	Fire	KING's Mike	Army Band	Mostly Music	High Time
4.45	Kiddie Kapers	Birthday Carnival	Adventure	Olympia Report	Fire	KING's Mike	Army Band	Our Community	High Time
5.00	News; Round-up	Duncan Hour	Round-up	Orchestra	To Be Announced	KING's Mike	Behind Headlines	Easy Listening	Songs of B-Bar-B
5.15	Musical Round-up	Duncan Hour	Round-up	Orchestra	To Be Announced	KING's Mike	Frank Hemingway	Racing Hilites	Songs of B-Bar-B
5.30	Musical Round-up	Duncan Hour	Round-up	Saturday at Chase	New Talent	KING's Mike	Saturday Matinee	Easy Listening	Animal Friends
5.45	Musical Round-up	News; Sports	Round-up	Saturday at Chase	New Talent	KING's Mike	Saturday Matinee	Easy Listening	Music by Mantovani

28d FURNITURE

TRADE-IN SPECIALS
Three-piece brown mohair Chesterfield Suite $105.00
6 used Chesterfields, only $10.00-$25.00
1 used Box Hassock $12.50
2 used walnut Coffee Tables, each $11.50
1 4x6 used Bed Spring and Felt Mattress $15.00
1 4x6 walnut Poster Bed, Spring-filled Mattress and Spring $39.50
Two-piece blue Converto $69.50
2 Spring-filled Matresses, 4', at each $15.00
1 Dinette Table and four Chairs $39.50
1 Drop-leaf Kitchen Table $8.50

HOME FURNITURE CO.
825 FORT STREET (above Blanshard)
B 5130

28e MUSICAL INSTRUMENTS

GOING ABROAD — MODERN PIANO, $225; P.A. twin speakers and microphone, $50; 120-bass piano accordion, $125. 1545 Richmond.

CAVE PIANO STORE
See us if you need a used piano. All guaranteed 745 View Street G 2512

BABY GRAND PIANO, MAHOGANY, fine condition. Must sell. Phone G 5161 between 9 and 5.30. Ask for George.

BERG'S MUSIC AND HOBBY STORE 719 Pandora, opp B.C.E.R. Phone E 4421

28f RADIOS and TELEVISION

ATKINSON & PEARCE
Guaranteed Service and Repairs to all makes of radio and TV
B 8521 620 Fort Street

A PHONE CALL TO G 5921
WILL BRING
MAYNARD'S AUCTIONEERS

TELEVISION LAMPS FOR SALE. IRA Becker Saw Shop, 612 Cormorant Street. G 8742

WE FIX RADIOS AND TV IN YOUR own home, day or evening. Home Radio and TV Service, B-1831 or B 2359.

INSURE YOUR TELEVISION SET
Against loss of or damage from any cause whatsoever
For further details
Apply
INSURANCE DEPARTMENT
A. BERNARD & CO LTD.
629 FORT STREET PHONE G 9335

28g REFRIGERATION SALES AND SERVICE

PHILCO REFRIGERATOR NO DOWN payment, no carrying charges, 30 months to pay. Peden's Stove Store, 723 Johnson Street E 1451.

28h SPORTING GOODS

30-30 CARBINE WITH PEEP SIGHTS Phone G 5932

28k BICYCLES and MOTORCYCLES

NEW MACHINE AT LOWER PRICES. Our stock of good used lightweights is still complete. R. Shanks and Sons, Douglas Street north of the Roundabout.

BICYCLES THREE SPEEDS TRIGGER control just like new, $39.50. Guaranteed 12 months. Victory Cycle Works 585 Johnson Street

RALEIGH AND C.C.M. THREE-SPEED bicycles on terms. Robinson's 1307 Broad Street.

DROP HANDLEBAR RALEIGH SPORTS bicycle with lights, three speed, horn and accessories, $49. E 8296.

1949 MODEL FRANCIS-BARNETT AUTOCYCLE, in good shape, $60. Phone G 9896, evenings.

MAN'S 3-SPEED RALEIGH BICYCLE, 6 accessories, top shape; also a C.C.M. lady's bicycle. Apply 2825 Shelbourne St.

LADY'S 3-SPEED RALEIGH. G 3983 1811 Hollywood.

FOR SALE—LADY'S C.C.M. BICYCLE, new tires, $15. G 9501.

BICYCLES ALL SIZES, AND REPAIRING Aaronson's, 585 Johnson Street.

EVERYTHING IN BICYCLE REPAIRS at Bernard Ltd., 1410 Douglas. G 5911

THESE REPOSSESSIONS MUST GO NOW!
1947 Ariel 350c.c.; Two 1953 James 200c.c.; 1952 B.S.A. 650c.c.; 1946 Norton 500c.c. and several more.
ALL THESE MOTORCYCLES ARE OPEN TO OFFERS. SEE US TODAY AT
Les Blow's Motorcycle Sales
G 7843 2647 DOUGLAS ST.

4 MILES FOR A CENT
A lightweight motorcycle is the best transportation for the thrifty student
TERMS FREE INSTRUCTION
Brooklands Motorcycle Sales & SERVICE LTD.
937 FORT STREET E 5926

28l STOVES and FURNACES

WE SELL, INSTALL AND SERVICE Quaker and Faucett oil ranges, range burners, electric and gas hot water tanks. Eagle Sales, Heating, Home Appliances, 1016 Fort Street. B 3922.

TELEVISION PROGRAMS
PACIFIC DAYLIGHT SAVING TIME

Friday, September 4

KING—TV—CHANNEL 5
6.30 Sheriff Tex
6.55 Weather Man
7.00 Boxing: Lulu Perez vs. David Gallardo
7.30 Industry On Parade
7.45 News Caravan
8.00 Hopalong Cassidy
8.30 Quiz of Two Cities
9.00 Play of the Week
9.30 Your Hidden Talent
10.00 Merceedees
10.15 Yesterday's Newsreel
10.30 Dragnet
11.00 World Today
11.15 Wonders of the Wild
11.30 Front Page Detective
12.00 Music Hall
12.30 Wonderful John Acton
1.00 Nightcap Final

KTNT—TV—CHANNEL 11
6.30 Doug Edwards and News
6.45 Sportsreel
7.00 Faith For Today
7.30 Scrapbook
7.45 TV Top Tunes
8.00 Film Feature
8.15 KTNT News
8.30 Beat the Clock
9.00 Pantomime Quiz
9.30 Man Against Crime
10.00 Playhouse of Stars
10.30 Footlights Theatre
11.00 I Am the Law
11.30 Boston Blackie
12.00 Chronoscope
12.15 The Late Show ("Blockade," with Madeleine Carroll and Henry Fonda)
1.30 Sign Off

Saturday, September 5

KING-TV CHANNEL 5
10.55 News
11.00 National Tennis Championship Matches
2.00 My Son Jeep
2.30 Smiling Ed McConnell
3.00 Jimmy Wakeley Western Theatre
4.00 Space Patrol
4.30 Sky King
5.00 Operation Neptune
5.30 Ted Mack Amateur Hour
6.00 Saturday Night Review

KTNT-TV CHANNEL 11
2.15 Cartoon Time
2.30 Johnny Jupiter
3.00 Channel 11 Matinee ("Frolics on Ice")
4.30 Circle 11 Ranch
5.30 Captain Video
6.00 Rod Brown of Rocket Rangers

Friday, September 4

KVOS-TV, BELLINGHAM
CHANNEL 12
7.35 Flash Gordon
7.55 Crusader Rabbit (cartoon)
8.00 News
8.15 Film Parade
8.45 Family Theatre
10.00 Wrestling From Chicago
10.30 Front Page Detective

28l STOVES and FURNACES

CONVERT YOUR PRESENT RANGE TO Cyclos. Complete installation including gravity system only $159.50 at C. Tayler Home Appliance Co., 1436 Government Street at Cormorant. E 3281

ALL NEW ZENITH OIL KING RANGE with Cyclos oil burner installed, $289. Trade in your old range. HUMBER BROS. FURNITURE E 2111.

FURNACE REPAIRING AND INSTALLATION, air conditioning. Free estimates Hugh Neuman G 2008

ALL-WHITE ENAMEL GURNEY RANGE with water front $69.50 Carter's Stove Store 820 Fort. E 3511.

McCLARY FURNACES, AIR CONDITIONING repairs. Model Sheet Metal 201 Douglas Street E 7915

BARGAINS IN USED HEATING EQUIPMENT, hot water boilers, furnaces and stokers. Call G 9391.

QUEBEC BRICK-LINED HEATERS; also two two-burner Rock gas plates. G 1276.

SMALL RANGE, IN EXCELLENT CONDITION, white enamel, $50. G 7714. No dealers.

BEACH COMPEER OIL RANGE, COMPLETE, $45. B 3979.

HOT-WATER FURNACE, CAPACITY 20 rooms. G 1648.

FLETCHER HEATING SUPPLIES
2020 Douglas Street E 8913

WHITE ENAMEL GARBAGE BURNER copper coils. B 6268.

28m MACHINERY

FOR RENT, COMPRESSOR, ROCK drills, concrete breakers, I.E.L. chain saws, cement mixers, pumps, wheelbarrows. A. Becker, G 6414. 2981 Tillicum Road.

RENT-A-TOOL
3108 Shelbourne B 2214

28n GARDENS and SUPPLIES

TOP SOIL, PEAT SOIL, MANURE, rock, gravel, mushroom compost. Manure by the sack. Colquitz 380X.

STEPPING STONES AND GARDEN accessories. Color & Concrete Co. 552 Island Highway Phone Belmont 18W

ARNALL'S DRIVE-IN GARDEN SHOP Quadra Street at Pembroke

CHOICE BLACK TOP SOIL, 6-YARD load, $18. Austin, Belmont 152T.

OUTDOOR GARDEN MARKET
3475 Quadra Street at Cloverdale

SPECIAL TOP SOIL, $15 LOAD. Colquitz 380X.

EVERYTHING FOR THE GARDENER AT BUTLER BROS.
Make one of these two Saanich stores your headquarters for
GARDEN TOOLS and EQUIPMENT
INSECTICIDES FERTILIZER
BUTLER BROS.
Quadra at Cloverdale E 6911
Keating Crossroad Keating 90

28o FARM IMPLEMENTS

IF IT'S JOHN DEERE IT'S THE BEST

GEHL HAMMER MILLS
Save feed costs 10" mill, auger feeds to blower, 42 long life reversible swinging hammers, big 24" grinding chamber, easily changed screens. Proven and popular. The price $219.
GARDEN HOUSE
East Saanich Road, Elk Lake, Royal Oak
Phone Colquitz 216T

28o FARM IMPLEMENTS

FARMALL "CUB"
Low-Cost, All-Purpose Farm Tractor
PROVIDES VERSATILE FIVE-WAY POWER
OFFERS THE RIGHT SPEED FOR EVERY JOB
GIVES YOU MAXIMUM EASE AND OPERATING COMFORT
ALLOWS YOU TO SEE WHERE YOU ARE GOING ... AND WHAT YOU ARE DOING
SEE IT TODAY AT
MOONEY & SONS
937 VIEW STREET E 4177

SAANICHTON FAIR BONUS
FREE $25.00 FREE
FOR ALL ROTOTILLER ORDERS RECEIVED AT THE FAIR
SEPTEMBER USED SPECIALS
B.G.H. Cletrac, wide gauge $2,795
John Deere M.C. Crawler, blade, winch $2,595
Oliver "60" Tractor, plow, cultivator $995
Gibson Tractor, plow, cultivator, blade, etc. $535
Peden, Goodman & McKenzie
"Where You Buy Better For Less"
507 CORMORANT STREET B 7611

NEW GOLDEN JUBILEE MODEL FORD TRACTOR
Most advanced hydraulic system in any tractor—bigger, heavier, more rugged. Comfort, convenience and safety. A LOW Ford price, too!
NATIONAL MOTORS TRACTOR DIV.
2312 DOUGLAS ST. G 3922

28x MISCELLANEOUS FOR SALE

SAVE AT GRAY'S
Folding firescreen, $4.75; copper-covered fire curb, $4.50; Electric heaters, $3.25 and $5.75; a really good Wilton carpet (it has one small mark on it) size 6'6"x9', it's a good buy at $22. Special on full-size beds, complete with spring and mattress, as low as $10.50. A ¾-size bed with good spring and spring-filled mattress, $24. It pays to go to Gray's.—Thanks folks.
WALLY GRAY'S USED FURNITURE
617-619 JOHNSON B 1631

WE'LL GIVE YOU $25
Trade-in allowance for your old hot-water tank on the purchase of a new Norelco automatic hot water storage tank. Regular $159.50.
DELTA ELECTRIC
714 Cormorant Street G 7416

FOR SALE—ONE COMPLETE SET OF 15 London Cries, mezzo-tints, signed stipple by E. Jackson Stodart and Eugene Tiby. Bought at £10 10s each. Open to offer. Mrs. Francis Moore, phone 5995-M, 4006 West 33rd, Vancouver 13, B.C.

EXCELLENT CONDITION
Lovely cream enamel cook stove: oil or wood and coal, $71.50.
MAIS ELECTRIC SERVICE
1821 Cook Street B 4131

FOUR-PIECE WALNUT BEDROOM suite with slat spring and spring-filled mattress, new condition. E 9015. 319 Kingston.

CHOICE BARTLETT PEARS FOR canning, six cents lb. Bring containers. Cooper's fruit stand, East Saanich Road. Phone Keating 133Y.

LEAVING B.C.: ALL HOUSEHOLD furniture including chesterfield suite, bedroom suite, child's crib, high chair, etc. B 3208.

RIPE BOYSENBERRIES
Delivered 16 lbs. $4; for locker or preserves. 4043 Braefoot Road. Albion 152 B.

FOR ELECTRIC SHAVER REPAIRS SEE those that know. The Shaver Shop, 1010 Broad Street. E 0051

FOR RAINBIRD SPRINKLERS SEE Power Mower Sales and Service 712 Humboldt Street B 6513

A READY MARKET
FOR WHAT YOU HAVE TO SELL
MAYNARD'S AUCTIONEERS. G 5921.

28x MISCELLANEOUS FOR SALE

ROTTED MANURE, CINDERS, SOIL, rock. $1.50 yard up. Hay $1 bale at barn 1846 Kings Road. H. Vye. G 5564.

BARGAINS
Frigidaire refrigerators, all sizes; Easy-Spin dry washers. E 8693

HEINTZMAN UPRIGHT GRAND PIANO, in excellent condition, with bench; kitchen gateleg table. E 9347.

LOOK! LOOK!
See our big reduction in shortie coats. Lady Elizabeth Shoppe, 833½ Fort Street.

UNDERWOOD TYPEWRITER; ENAMEL stove; car trailer; miscellaneous. Reasonable. G 4613.

BED, SPING AND MATTRESS; CHESTERFIELD; antique table; large stuffed chair and pictures. E 5490.

MANURE PULVERIZED DUCK GUANO, 60c sack, $3 minimum, delivered. Duck Farm. Phone Sidney 180

USED SEWING MACHINES — LARGE selection, all good condition. Elna Sales & Service, 888 Fort Street. E 6313.

NEW SHIPMENT OF BEAUTIFUL HUMMEL figures from $3.50 up, at the Carol Ann China Shop, 835 Fort. B 2733

STOVES AND HEATERS AT LOWEST prices now. Reliable Used Furniture, 541 Johnson Street. E 6714.

BAG BOY CADDIE CART. SINGER electric sewing machine (console model). E 7900.

BUILDING? SAVE TIME AND MONEY with this used Windsor 8" radial saw. Half price. E 7090.

BAG BOY DE LUXE GOLF CART, $30. E 7365, after 6 p.m.

PEARS—EXTRA LARGE. BRING CONTAINER. 1741 Ruby Road.

ELECTRIC, HAND, TREADLE SEWING machines (used). Taylor's, 816 Fort.

PIANO FOR SALE, $275; EIGHT-PIECE dining room suite, $75. E 7486.

WINCHESTER REPEATING RIFLE, 38-40, in good condition. Phone G 1061.

GRAYBAR STIMULATOR VIBRATOR, cost $126, as new, $30. Albion 137F.

MODEL AIRPLANE HEADQUARTERS—Hobbies and Crafts, 741 View Street, E 7832.

WE FIX RADIOS AND TV IN YOUR own home, day or evening. Home Radio and TV Service. B 1831 or B 2359.

ROCK FILL FOR SALE — CONTRACT or by the yard. Inquiries invited. S. Kudra. G 1755.

WESTINGHOUSE PORTABLE ELECTRIC oven, nearly new, $35. Phone E 3667 evenings.

BARTLETT PEARS AND ITALIAN prune plums. Up over 4445 Tyndall Avenue.

CLEAN-UP SERVICE DUMP TRUCK two men G 9421

CHILD'S YOUTH BED, GOOD CONDITION. E 9836.

FROM FACTORY TO YOU PRICES Haida Paint Mfg Co. Ltd 1302 Wharf.

CABINET MAKING VARIETY WOOD Products 1612 Oak Bay Avenue G 1833

GRAVEL, CRUSHED FILL OR ROAD garden soil rocks clay G 9421

PHONE B 7622. GOOD USED VACUUM cleaners guaranteed for one year.

THE HEALTH FOOD SHOP
1035 Fort Street G 6434

FOR SALE — APPLES, PEARS, AND plums. 574 Walter. E 3582.

GRAVENSTEIN APPLES. FOR COOKING and eating. E 2360.

CRYSTAL CHANDELIER AND ONE pair crystal candelabra. Call G 1651.

FOR PICTURE FRAMING DIGGON'S

FOR RUBBER STAMPS DIGGON'S

BABY TENDA; LARGE CRIB. B 0633.

SOCKET SETS
JUST WHAT THE DOCTOR ORDERED — A NEW SOCKET SET FOR FATHER. WE CAN SHOW YOU SOME DANDIES FROM
$27.50
UP
AND THEY ARE GUARANTEED.
CAPITAL SUPPLY CO.
"Your Surplus Centre"
1501 Government G 2713

FOR YOUR HOME NEEDS
Bed Lamps
Toasters
Bathroom Scales
Percolators
Electric Kettles
Presto Cookers
Waffle Grids
Electric Irons
Steam Irons
Mixmasters
Bedside Radio
Hot Plates
Etc. - Etc. - Etc.
Come In and Browse
at
DICKINSON & DUNN
ARENA WAY BACK OF THE BAY

28x MISCELLANEOUS FOR SALE

Mc & Mc
APPLIANCE DEPT.
Offers You
The Highest Possible Trade-In Allowance

UP TO $100
ON OUR NEW FRIGIDAIRE REFRIGERATORS
—Meter-Miser mechanism.
—Five-year protection plan.
—Frigidaire de luxe, lifetime porcelain finish.
From $269.75
Less Your Trade-In

UP TO $100
ON OUR NEW CLARE JEWEL WOOD AND COAL AND GAS COMBINATION RANGE
—Available with two or four gas burners.
—White enamel finish.
—Extra large automatic oven.
For Only $286.95
Less Your Trade-In

$99.50
FOR YOUR OLD WASHER
—A BEATTY SPACE-SAVING IRONER.
—A BEATTY AUTOMATIC WASHER, 1953 MODEL.
—GET BOTH FOR ONLY $389.50.
—BEATTY ECONOMY WASHER. Standard or Full Skirt.
From $163.00
With Trade-In

$50.00
FOR YOUR OLD RADIO
—Save up to 20% on our clearance sale of radio combinations.
—Three-speed record player.
—Up to 7 tubes and 12" speaker.
From $199.50

FREE TRANSPORTATION TO STORE IN GREATER VICTORIA AREA
MAJOR APPLIANCES DEPT. ONLY
Mc & Mc
G 1111

VACUUM CLEANERS
RECONDITIONED AND GUARANTEED
ALL MAKES—ALL PRICES
A B C ELECTRIC
807 FORT STREET G 3113

29 MISCELLANEOUS WANTED

FURNITURE WANTED
Cash before your furniture leaves your home. We pay all trucking costs and positively no obligation unless you are fully satisfied. Thanks folks.
WALLY GRAY USED FURNITURE
617-619 Johnson B 1631

TRY IT AT
MAYNARD'S
AUCTIONEERS
G 5921

A DOLLAR LISTS THE ARTICLE YOU have for sale until sold. Listing in the window at 633A Johnson Street of furnishings, etc. people are wating to buy. B 2414.

WANTED TO BUY
Roller skates, kiddie car, are nome welder, also bunks. The Shopping Centre 633-A Johnson Street. B 2414.

ISLAND JUNK - WE WANT YOUR rags, beer bottles, tools, iron, useful things. E 0343 Town country

WANTED — GOOD LIGHT-WEIGHT 16-gauge double-barrel shotgun. Phone E 1107.

ANYTHING IN TOOLS, TRUNKS, SUITCASES. Highest prices paid. G 6834.

OLD BICYCLES AND PARTS ARE worth money at 585 Johnson Street.

WANTED - USED FURNITURE. Holland Bros. & Company. Empire 0913.

WANTED
Good Used Furniture
HUB FURNITURE CO.
713 Johnson Street G 6429

31a POULTRY, HATCHING EGGS, ETC.

Bolivar Skookum Chicks
All popular breeds, crosses and Broiler Chicks. Write for our 1953 reduced prices and educational literature. Forty-one years of continuous service is your assurance of top quality and courteous service. Satisfaction guaranteed.
BOLIVAR HATCHERIES LTD
Box 860, New Westminster B.C.

31a POULTRY, HATCHING EGGS, ETC.

"THE CHICKS WHICH GIVE RESULTS" —New Hampshire broiler chicks. Pullets of various ages and breeds. Write for particulars and prices and remember, "It's Results That Count."
RUMP & SENDALL LTD.
Langley Prairie, B.C.
J. L. Lang, Vancouver Island Representative, 3976 Braefoot Road. Albion 311G.

31b HORSES

SEE OUR NEW STOCK OF WESTERN bits, spurs, bridles and equipment. The best in English tack always in stock at R. Shanks and Sons, Douglas, north of the Roundabout

31f CAGE BIRDS and AVIARIES

10 FINE HEALTHY BABY BUDGIES, potential talkers. Tosh, 1817 Feltham.

BABY BUDGIES — 598 BROADWAY. Colquitz 283 M.

34 HOTELS

ABERDEEN HOTEL
This hotel has just been redecorated, ideal for business people. Attractive rates, secluded garden. Close to town. Phone G 3742.

GLEN COURT HOTEL
CLEAN, COMFORTABLE, QUIET SURROUNDINGS; WEEKLY RATES, $5 AND UP. BLANSHARD AND HUMBOLDT. G 0129.

TWIN CEDARS TOURIST APARTMENTS. Attractive suites. Bus at door. Close to beach and golf course. 1280 Newport Avenue, Victoria, B.C. E 5411.

THE GLENSHIEL, 606 DOUGLAS — A residential hotel providing every comfort for elderly people. E 4164.

RITZ HOTEL, 710 FORT ST.
FURNISHED APARTMENTS AND ROOMS — E 1021
Elevator Service Permanent or Transient

34b COTTAGES and CAMPSITES

GREENGABLES, VESUVIUS BAY, SALT Spring Island. Make reservations now for Labor Day week-end. Furnished suites, also lakeside cottage including boat. Phone 67-B Ganges, or write Greengables.

35 ROOM and BOARD

JAMES BAY HOTEL
A year-round low weekly rate for permanent guests with or without meals. Hot and cold water and telephone in every room. Television entertainment. Room with meals as low as $22.50 per week. A limited number of vacancies available September 1. 270 Government Street. G 7151

ACCOMMODATION FOR ONE GENTLEMAN or nice business couple in select home on double bus line. Private bathroom facilities, meals arranged. E 7216.

ROOM AND BOARD FOR ELDERLY lady, in large bright warm room. Tray service. G 1750.

ROOM AND BOARD, ESQUIMALT. B 4461.

CRAIGMYLE, 1037 CRAIGDARROCH. Business persons, single, share. G 8457.

ROOM AND BOARD FOR WORKING man, central. E 9274.

PRIVATE RESIDENCE FOR ELDERLY people. Box 801 Victoria Press.

36 ROOM and BOARD WANTED

GRADE 11 GIRL WISHES ROOM AND board in private home. Esquimalt district preferred; will accept part-time duties. Box 842, Victoria Press.

NICE HOME FOR SEVEN-YEAR-OLD girl, near George Jay. G 4824.

37 ROOMS TO RENT FURNISHED

1048 CRAIGDARROCH — DESIRABLE, central, single or share. B 6441, 9-10 5-6 p.m.

EXCEPTIONALLY NICE SLEEPING room. Business man. G 6273.

SLEEPING ROOMS FOR RENT. 1050 Rockland Avenue, B 0570.

FURNISHED ROOM FOR GENTLEMAN only. Apply Montrose Apartment Hotel.

SINGLE ROOM, CLOSE IN, $18. 820 Balmoral, near Blanshard.

SLEEPING ROOM. G 0413.

38 HOUSEKEEPING ROOMS TO RENT, FURNISHED

A LARGE FRONT BED-SITTING ROOM for single gentleman. Hot plate, linen. Vicinity Cook and Rockland. Empire 9502.

AVAILABLE SEPTEMBER 3, TOURIST or permanent. Single or double, ½ block park and shopping. 1118 Chapman, after 5 and Sunday.

ONE LARGE AND ONE SMALL HOUSEKEEPING room with everything found; business people, walking distance. E 1616.

LIGHT HOUSEKEEPING ROOM ON main floor. Middle-aged lady preferred. 38 Paddon Avenue.

TWO ROOMS PLUS KITCHENETTE. Gas range, sink, seaview. Also single room. Bus at Gonzales. E 1619.

ONE BIG HOUSEKEEPING FRONT room. Gas, hot water; newly decorated. 436 Niagara. B 0135.

ONE FRONT HOUSEKEEPING ROOM, for working person. 2663 Blanshard St.

SINGLE HOUSEKEEPING ROOM. ALL found; by Parliament Buildings. 464 Kingston. B 5624.

HOUSEKEEPING OR SLEEPING ROOM for working girl or man. 1012 Richardson. B 1612.

$27.50. BRIGHT ROOM, GAS AND FUEL inclusive. One adult. 516 Michigan St.

WIMBLEDON HOUSE
344 Cook Street G 2632

FURNISHED ROOM TO RENT. LADIES preferred. 330 Moss Street.

LIGHT HOUSEKEEPING ROOM, 1683 Foul Bay Road. G 2864.

HOUSEKEEPING ROOM, YORK HOTEL, 711 Johnson Street.

FURNISHED HOUSEKEEPING ROOM with kitchenette, for men. G 2047.

FURNISHED HOUSEKEEPING ROOM, $5 per week. 305 Quebec Street.

39a HOUSEKEEPING ROOMS WANTED, UNFURNISHED

UNFURNISHED HEATED ROOM AND kitchenette near bus and store before October 1. Elderly woman. E 8605.

FOUR OR FIVE UNFURNISHED ROOMS, two schoolchildren, needed urgently. Box 950, Victoria Press.

40 FLATS and APARTMENTS TO RENT, FURNISHED

NEW APARTMENT IN SEAFRONT DUPLEX, with use of private wharf and float. L. G. Thomas, Beach Drive, Brentwood. Keating 17Y.

COTTAGES, WINTER RATES FROM $50. Middle-aged elderly couples; no pets. View Royal Auto Court. G 1276.

THREE-ROOM SUITE NEAR HILLSIDE and Quadra. Bus convenient. Adults. G 3464.

FURNISHED UPPER FLAT OVERLOOKING Gonzales Bay and Straits, at bus stop; $85. E 1619.

FULLY FURNISHED LIGHT HOUSEKEEPING room with private bath and dressing room. Scott Apartments. B 1221.

CLEAN WARM FRONT BEDROOM WITH fireplace. 1412 Grant. Breakfast optional.

WATERFRONT, THREE ROOMS, $55. Adults. 3905 Cadboro Bay. B 6085.

SELF - CONTAINED SUITES, WINTER rates. Cambridge Motor Court.

TWO AND HALF ROOM SUITE, FIRST floor. Sink. 1357 Esquimalt Road.

Edgewater Auto Court
Winter rates in effect, one and two bedroom cottages, central heating. Bus stops at door. Phone Belmont 69.

40a FLATS and APARTMENTS TO RENT, UNFURNISHED

AVAILABLE IMMEDIATELY, 3-ROOM, self-contained, ground-floor suite with gas range. Close in. Light, water, automatic heat supplied. Young working couple preferred. $65. Box 853, Victoria Press.

THREE AND FOUR-ROOM SUITES IN new apartment building (Esquimalt Road). $75 per month. Features include electric range, fridge, oak floors, etc. Call Hawkes, Foster Ltd., 1815 Douglas Street. B 2101.

HILDEN APARTMENTS, 1675 OAK BAY Avenue, suite, automatic hot water heat, refrigerator, stove. Available October 1 or earlier. Apply owner. G 5943 or Arthur E. Haynes Ltd., 739 Fort Street.

ATTRACTIVE SELF-CONTAINED UPPER duplex, Beach Drive, with view living room, large bedroom, dinette, modern kitchen. Available September 15. Rent $90 month. G 0921.

TWO BEDROOMS, KITCHEN, PRIVATE bath, front room with fireplace, garage, $60 month, no children. October 1. Suite No. 2, 3780 Quadra.

40a FLATS and APARTMENTS TO RENT, UNFURNISHED

LOVELY FIVE-ROOM SUITE, ELECTRIC stove and fridge, close to town, park and transportation. 1138 Leonard Street.

THREE-ROOM BRIGHT SUITE, SHARE bath, $58. Heat, light, water included. No children. Jubilee district. Available. E 6295.

DE LUXE MODERN TWO-BEDROOM self-contained apartment, electric stove, fridge. Adults. $100. Vacant October 1. E 2966.

TWO-ROOM SUITE, EQUIPPED WITH gas range; light and water provided; quiet district. Call B 3257 after 5.30 p.m.

PRIVATE ENTRANCE, FURNISHED, kitchen with gas range; large living room, fireplace, gas, light, heat included. Adults. B 1485.

UNFURNISHED UPPER SELF-CONTAINED suite for immediate use; good bus service. 52 Linden Avenue.

THREE-ROOM APARTMENT TO RENT with sun deck, gas stove and refrigerator supplied, $75 per month. B 7382.

THREE-ROOM SUITE, GAS STOVE. Prefer working couple or girl, $35 a month. 1814 Oak Bay Avenue.

SELF-CONTAINED GROUND-FLOOR suite, gas stove, $65 a month. 1814 Oak Bay Avenue.

CLEAN TWO-ROOM SUITE. $35 MONTH. E 3950.

FOUR-ROOMED HOUSE IN TOWN—Phone Keating 9-R.

FOUR ROOMS, BATH, NEAR DOWN town. $65. Immediate possession. G 9932.

$1.00 Rental Service

All types of accommodation furnished and unfurnished, with personal service to tenants and landlords.

Phone B 2414, 633A Johnson
Just down from Douglas

41a FLATS and APARTMENTS WANTED, UNFURNISHED

PHONE FOR TENANTS. FREE SERVICE to landlords. Rentals Unlimited. B 3544.

42 HOUSES TO RENT, FURNISHED

GRENVILLE AVENUE — THREE-ROOM cottage, partly furnished, enamel wood range. Highly situated with fine view of harbour. Adults only. $50 per month.
The B.C. Land & Investment Agency Ltd.
922 Government Street G 4115

MODERN DUPLEX, COMBINATION kitchen and living room, bedroom and bathroom. Reasonable. Fine view. 12 miles to city. Keating 54F.

WINSTON CRESCENT. FURNISHED six-room house. September 10 to October 31. Rent $90. G 8124.

THREE-BEDROOM FURNISHED HOUSE, Oak Bay, for one year, $100 per month. Box 934, Victoria Press.

LANGFORD LAKE DUPLEX. SUIT couple, child. $45 and $5 light. Christie, Bel. 58 X after 6.

42a HOUSES TO RENT, UNFURNISHED

THREE-ROOM COTTAGE ON ISLAND Highway at View Royal. Rent $45. G 8124.

42b HOUSES TO RENT, FURNISHED OR UNFURNISHED

ALERT SERVICE TRANSFER CO. LTD. When moving call us for fast, reliable service anywhere in B.C. Safe moving is our motto.
E 4101 F 3569 469 Broughton Street

LET JEEVES BROS. MOVING AND storage handle the job. Local and long distance moves. E 9832.

43a HOUSES WANTED TO RENT, UNFURNISHED

PROFESSIONAL MAN, WIFE, AND three children require home, will pay up to $85 per month. Fairfield and Oak Bay preferred. Box 832, Victoria Press.

WANTED—HOUSE WITH 2 BEDROOMS. One small child. R.C.M.P. constable. Responsible tenants. Room 443 Dominion Hotel.

WANTED, THREE-BEDROOM HOME, close in, October 1. E 8744.

TWO OR THREE-BEDROOM HOUSE OR duplex; reliable tenants. E 1953.

44 HALLS, STORES and OFFICES TO RENT

SUITE OF THREE OFFICES now available in downtown block. Steam heat, electricity, elevator and janitor service supplied. The Royal Trust Company, 608 View Street. E 4126.

DOUGLAS STREET — NEW, SECOND floor office space, 3,000 square feet. Excellent location.
The B.C. Land & Investment Agency Ltd.
922 Government Street G 4115

REAR BUILDING, 18 FEET BY 18 FEET. Enquire, 719 View Street, where located. Rent $15 per month.

SMALL DOWNTOWN OFFICE, NEWLY decorated, with window space. Phone B 4712.

DOWNTOWN OFFICE, ONLY $15 month. E 6141 morning.

FOR RENT
VALUABLE STORE SPACE
DOWNTOWN
FORT STREET
50 feet front, 100 feet deep (approx.)
LOCATED AT 752 FORT STREET
Apply
RICHARD HALL & SONS

45 MISCELLANEOUS TO RENT

PARKING SPACE FOR 15 CARS AT 925 Johnson Street, 8 a.m. to 6 p.m., $3 per month. Apply to Red's Tire Service Ltd., E 5432.

K & S

FURNISHED APARTMENT, Beach Drive, living room, kitchen, two bedrooms, bath, fully furnished. Available October 1 for six months. This is a DE LUXE accommodation at its best. Per month $190.

OAK VIEW APARTMENTS, Cadboro Bay Road and Christie Way. One-bedroom apartment equipped with electric stove, refrigerator, wall-to-wall carpet. Available October 1. Heated electrically. Per month $70.

VAN MEARE APARTMENTS, walking distance to City Centre. De luxe two-bedroom apartment in a well maintained new building. Available October 1. Adults only. Per month $95.

BUNGALOW, Oak Bay, two bedrooms, wood and coal furnace. Adults only. Per month $75.

BEACH DRIVE, fully furnished, two bedroom bungalow available October 1 to March. Adults only. Per month $150.

YATES STREET, four rooms with gas stove, close to Government Street. Unheated. Available immediately. Per month $37.50.

ADMIRALS ROAD, four-room hot-water heated house wired for electric stove. Fuel oil furnace, minimum of garden, spacious rooms. Available immediately. Per month $100.

KER & STEPHENSON LIMITED
Member Real Estate Board
909 GOVERNMENT STREET
G 4127 DAY OR NIGHT G 4127

47 CARS FOR SALE

1948 DODGE SPECIAL DE LUXE Club Coupe, seats six, in perfect condition, new tires, heater and defrosters, upholstery like new, low mileage, good motor. Offers. B 1275 or call at 653 Frances Avenue.

1947 HUDSON CONVERTIBLE, HAS overdrive, heater and radio. It has a new top and is in excellent condition and will exchange for a 1950 model of a Dodge, Plymouth, Chevrolet Sedanette of a year in fair condition. Empire 2582.

1950 OLDSMOBILE ROCKET 88, HYDRAmatic drive, radio, heater, sun visor, turn signals, metallic finish. Must sell. Best offer over $2,000. G 4702 till 6 p.m. 1600 Hampshire.

1950 PONTIAC SEDAN, RADIO, HEATER, new seat covers. Excellent condition. 1121 View Street, Saturday afternoon.

47 CARS FOR SALE

ONLY THREE DAYS TO MAKE ME AN offer on my 1949 A-40 Austin. Driven by owner only, fully maintained and in perfect condition. Try it out yourself and see. No dealers. E 1487.

THERE ARE NO BETTER BUYS IN town than at K-M Motors Ltd., 1107 Yates at Cook. Willys Jeeps, cars and trucks. Sales and Service. Open evenings. B 5822.

1815 DOUGLAS STREET—AUTO INSURance well written at low rates. Hawkes Foster Ltd. (Harry Foster manager). Day or night. B 2101.

1947 MONARCH SEDAN, RADIO, heater. Very clean car. $250 down and take over payments. Owner going East. 1020 Johnson Street.

1949 CHEVROLET DE LUXE SEDAN. Excellent condition, radio and heater, highest offer or consider trade down. G 3496.

1950 METEOR CUSTOM TWO-DOOR sedan. Radio, heater, turn indicators, low mileage, original owner. Sacrifice. $1500. B 0962.

1942 HEAVY-DUTY DODGE STATION wagon, good for hunting, panel, or three seats as passenger vehicle. $750 or best offer. Apply 2825 Shelbourne Street.

1937 PONTIAC SEDAN. RADIO, HEATER, sun visor. Must sacrifice. 330 Aldridge Street.

1939 HUDSON FIVE-PASSENGER COUPE with 1947 motor, radio and heater. Make an offer. B 4781.

TWO-DOOR FLEETLINE CHEVROLET. Fully equipped with radio, heater, etc. Best offer. E 2037.

CENTRAL AUTO SALES
The working man's car lot
848 Johnson to Pandora B 6810

FOR SALE, 1939 OLDSMOBILE COACH. Must sell. $395. 1162 McClure Street after 5.

SAVE $1,000 ON 1952 MONARCH SEDAN, fully equipped, low mileage. Apply Causeway Service Station.

1950 CHEVROLET SPORTS COUPE—New tires, radio, heater; original owner. Call before 6 p.m., B 3121, Local 10.

SPEEDWAY AUTO SALES — G 7421
Terms, trades. 848 Yates.

PRINCESS AUTO SALES
639 JOHNSON STREET B 1041

PACIFIC AUTO SALES LTD.
1314 Quadra at Johnson B 3827

1935 FORD TUDOR. $225. PHONE Colq. 318-T.

1951 MORRIS MINOR CONVERTIBLE. $700. G 6046.

MODEL A FORD, 16-INCH WHEELS. Priced for quick sale. $85. B 2244.

1939 CHEVROLET SEDAN, GOOD CONDition with heater. G 9892.

1948 AUSTIN A40. EXCELLENT SHAPE, new tires and motor. B 2659.

1948 PONTIAC, A1 CONDITION, RADIO, heater. Easy terms. 1238 Walnut Street.

1941 DODGE SEDAN. EXCELLENT CONdition. Garden 3495.

1941 FORD COACH WITH RADIO. $295. B 6810.

AUSTIN SEDAN, 1938, GOOD MECHANical condition. G 4586.

OLSON MOTORS, LTD.

Flattering allowances on trade-ins, very often blinds the prospective buyer as to true values.

While it doesn't make sense, people generally expect to receive more than their old car is worth.

No merchant in his right mind sells at a loss unless he has become tired of staying in business. Ask your butcher, baker or candlestick maker.

Any sort of merchandise honestly priced, honestly represented and backed by a financially sound dealership does not have to be sold through "bonuses" or other deceptive skulduggery.

We challenge comparison of values! We want you to make the comparison. It's good for you!

We pass on to you the benefit of fair buying and legitimate pricing.

All offerings at lower than current market.

1953 PLYMOUTH CRANBROOK SEDAN. $400 off new price.

1951 PLYMOUTH CAMBRIDGE SEDAN. Heater, etc. $1897

1951 FORD CUSTOMLINE SEDAN. Everything in the book $1997

1951 HENRY J. TWO-DOOR SEDAN. A beauty in sea-foam green $1447

1950 PONTIAC COUPE. Annapolis green, perfect mechanically $1597

1949 DODGE DE LUXE SEDAN. A quick-sale special $1147

1949 HILLMAN MINX SEDAN. Economy car in splendid shape $897

1948 CHRYSLER WINDSOR SEDAN. Quality and luxury $1497

1942 DODGE SEDAN. Rebored motor and extras $697

1940 NASH SEDAN. New rings, pistons, etc. $697

1940 STUDEBAKER CHAMPION. Cleanest 1940 model in town $697

1939 FORD DE LUXE SEDAN. Exceptionally fine throughout $547

1939 OLDSMOBILE SEDAN. Radio, heater, new paint $797

1935 FORD SEDAN. A dandy $160

TRUCKS, TRUCKS, TRUCKS
All sizes and kinds priced below the reach of competition.

Trades and terms tailored to fit your budget.

OLSON MOTORS, LTD.
Chrysler - Plymouth
Fargo
Headquarters
Yates and Cook G 1144

47 CARS FOR SALE

WILSON MOTORS

953

953 USED CARS SOLD THIS YEAR BY THE ISLAND'S LARGEST DEALER

SEE THESE BUYS AT WHOLESALE

	Previous Price	Wholesale
'51 CHRYSLER Sedan. Windsor, heater	$2,795	$2516
'52 CHEVROLET Sedan. Powerglide, Radio and heater	$2,695	$2426
'47 CADILLAC Sedan	$2,395	$2159
'51 CADILLAC Sedan	$4,495	$3995
'52 CHRYSLER Sedan. Radio and heater. Saratoga	$4,245	$3831
'51 BUICK Sedan	$2,595	$2342
'52 CHEVROLET Sedan	$2,295	$2047
'51 FORD Two Door. Radio and heater. Custom	$1,995	$1796
'51 CHEVROLET Sedan. Heater, Powerglide	$2,195	$2093
'52 CHEVROLET Sedan. Heater	$2,095	$1878
'51 CHEVROLET Sedan Heater	$1,945	$1753
'50 CHEVROLET Sedan. Heater	$1,845	$1693
'51 CHEVROLET Sedan. Heater, Powerglide	$1,845	$1661
'51 CHEVROLET Two-Door, heater	$1,845	$1663
'49 CHEVROLET Coupe	$1,795	$1616
'49 MERCURY Sedan	$1,795	$1616
'49 PONTIAC SEDAN. Heater. Hydramatic	$1,795	$1613
'48 OLDSMOBILE Sedan. Radio and heater. Hydramatic	$1,695	$1548
'49 MONARCH Sedan	$1,695	$1547
'50 CHEVROLET Sedan. Heater	$1,695	$1525
'49 PLYMOUTH Coupe	$1,695	$1526
'52 AUSTIN Sedan	$1,545	$1392
'49 CHEVROLET Two-Door	$1,445	$1292
'50 MORRIS Oxford	$1,195	$1074
'47 NASH Sedan	$1,195	$1071

EVERYBODY WINS AT WILSON'S ESPECIALLY AT WHOLESALE

	Previous Price	Wholesale
'50 CHEVROLET Coupe	$1,795	$1614
'50 CHEVROLET Sedan. Radio and heater	$1,795	$1642
'47 OLDSMOBILE Two-Door	$1,595	$1436
'47 OLDSMOBILE Two-Door. Hydramatic, Radio and heater	$1,295	$1097
'49 CHEVROLET Two-Door	$1,295	$1166
'47 CHEVROLET Sedan	$1,095	$997
'46 STUDEBAKER	$1,095	$983
'46 PACKARD Sedan. Radio and heater	$1,095	$982
'47 MERCURY Coupe	$ 995	$896
'49 ANGLIA Two-Door	$ 595	$492
'38 PACKARD Coupe	$ 495	$392
'46 NASH Sedan	$1,095	$943
'48 MERCURY Sedan	$1,095	$986
'50 AUSTIN Sedan	$1,045	$981
'40 BUICK Sedan	$ 995	$898
'48 PONTIAC Sedan	$ 850	$765
'49 ANGLIA Two-Door	$ 795	$698
'39 DODGE Sedan	$ 695	$619
'39 DODGE Coupe	$ 595	$534
'41 FORD Two-Door	$ 595	$449
'42 CHEVROLET Sedan	$ 595	$532
'39 DODGE Sedan	$ 595	$529
'38 PLYMOUTH Two-Door	$ 595	$531
'39 STUDEBAKER Two Door	$ 395	$354
'38 CHEVROLET Sedan	$ 295	$239
'36 DODGE Sedan	$ 245	$177
'36 FORD Sedan	$ 245	$169
'35 PLYMOUTH Sedan	$ 225	$193
'36 NASH Sedan	$ 245	$192
'37 DODGE Sedan	$ 395	$298
'34 DODGE Sedan	$ 245	$178
'36 BUICK Sedan	$ 195	$138

ISLAND'S LARGEST SELECTION INCLUDES TRUCKS

	Previous Price	Wholesale
'51 AUSTIN Countryman	$1,295	$1135
'49 FORD ½-Ton Pickup	$1,095	$986
'51 MORRIS ½-Ton Pickup	$ 995	$843
'47 CHEVROLET 3-Ton Cab and chassis	$ 845	$776
'42 CHEVROLET ¾-Ton Pickup	$ 595	$561
'41 FORD Sedan Delivery	$ 395	$358

WILSON MOTORS
OPEN TILL 10 P.M.
Yates at Quadra
Phone E 1108

47 CARS FOR SALE

NATIONAL MOTORS
Your Ford Dealer Since 1909

ALL OUR CARS GUARANTEED
6,000 Miles or 6 Months "In Writing"

TODAY'S SPECIAL

1950 Chevrolet Tudor Sedan, light green finish, custom heater, plaid seat covers. Was $1,695. Now... $1545
Save $150

'53 Chrysler V8 New Yorker Sedan, Radio, Heater, Automatic Transmission.
Save 100's of Dollars on This One!

1952 Ford Custom Sedan, heater, turn indicators.
1951 Ford Custom Tudor, heater, seat covers $1895
1951 Ford Sedan, radio and heater $1995
1952 Vanguard Sedan $1645
1953 Consul Sedan, heater. $1795
1952 Monarch Sedan, heater. $2745
1951 Hillman Sedan, heater. $1150
1951 Austin Sedan, heater $1100
1950 Monarch Fordor Sedan, heater $2180
1950 Chevrolet Tudor, heater. $1650
1950 Ford Sedan, heater. $1745
1950 Dodge Sedan, heater. $1695
1950 Dodge Sedan, radio, heater, fluid drive $1895
1950 Meteor Tudor, heater. $1695
1949 Ford Sedan, heater. $1495
1949 Ford Tudor, heater $1425
1948 Monarch Sedan, heater $1295
1946 Mercury Sedan, heater $945
1941 Ford Sedan, radio heater. Down $745
1940 PLYMOUTH COUPE. Down $695
1939 PLYMOUTH SEDAN. Down $595
1936 CHEVROLET SEDAN. Down $295
1938 FORD TUDOR. Down $295
1937 CHEVROLET SEDAN Down $345
1936 PONTIAC SEDAN. Down $195
1935 FORD COUPE. Down $195
1936 NASH SEDAN. Down $195

MANY MORE TO CHOOSE ALL MAKES—ALL PRICES FROM $100 TO $4,000

Four Brand New First-Line Tires on All '51-'52 Fords, Regardless of Mileage

Buy a 1951 or 1952 Ford today. Drive it up to one year, and we will allow your full purchase price less only $100 for depreciation on the purchase of a new 1953 Ford or Monarch.

JALOPIES
BRING IN YOUR OLD CAR. WE WILL ALLOW YOU $100 FOR IT ON THE PURCHASE NOW OR LATER OF A NEW OR USED CAR. $75 WITH NO PLATES

TRUCKS
All Trucks at "Wholesale"
A Large Selection to Choose From ¼-Ton to 3-Ton
— Also —
We Are Dealers in Heavy-Duty Truck Parts

Specializing in Logging Equipment

"First on Auto Row"

819 YATES ST.
821 VIEW ST.
G 8177

OPEN EVENINGS

47 CARS FOR SALE

GLADWELL MOTORS LTD. IN TRADE

WE ARE ALLOWING TOP PRICES FOR 1941 AND 1949 FORD PRODUCTS

SEE US TODAY!

TWO-DAY SPECIAL
'40 BUICK SEDAN $395
'51 Meteor Tudor $1795
'50 Monarch Sedan $2095
Overdrive, radio, visor.
'50 Chev. Sedan $1595
'40 Chev. Tudor $495
'49 Mercury Sedan $1595
'49 Dodge Sedan $1295
46 Chevrolet Sedan $995
AND 70 OTHERS. MOSTLY ONE-OWNER TRADES ON NEW CARS

TRUCKS RETAIL
'48 FORD ONE-TON EXPRESS, new paint $695
'49 MORRIS VAN $495
'47 CHEVROLET ½-1 TON VAN, steel deck and sides $475
'53 FORD ONE-TON EXPRESS, as new. Guaranteed $2295
'47 CHEVROLET TWO-TON C and C $775
'47 FARGO ½-TON PICKUP $495

THE NEW DRIVE-IN
To Our Whole Block of Used Cars and Trucks Is Right Under
GLADWELL'S USED CAR SIGN
On
PANDORA AVE. (800 Block)

GLADWELL MOTORS LTD.
LINCOLN—MERCURY—METEOR
"Victoria's Volume Dealer"
800 Pandora Ave.
OPEN NIGHTS TILL 9 P.M.
B 2111 (Days) B 2113 (Evenings)

PEOPLE ARE TALKING
About the values available at Thomas Plimley's used car department. Here are a few picked at random from our lists—we have many others to choose from.

SPECIAL
1952 AUSTIN A-40 SPORTS CONVERTIBLE. This low slung racy model is fitted with twin carburettors and has only run 8,000 miles. FULL PRICE $1695
1948 DE SOTO CLUB COUPE. A luxurious car in lovely condition. DOWN $539
1946 OLDSMOBILE SEDAN. First-class throughout. FULL PRICE $1145
1950 AUSTIN A-40 SEDAN. Radio and heater. FULL PRICE $898
1947 CADILLAC. Gleaming black finish, hydramatic, custom radio and air-conditioner. Generous trade-in allowance on your car. FULL PRICE $2195

Thomas Plimley LTD.
Est. 1893
G 7161 1010 Yates St.
OPEN EVENINGS

EVERY USED CAR ON DAVIS MOTORS' LOT MUST BE SOLD

See Large Display Ad on Page 2

ESQUIMALT SERVICE
DROP IN FOR A DEMONSTRATION OF THE NEW CONSUL

'53 Hudson "Superwasp" Sedan, brand new never been registered, save $300 on new price. Full new car warranty $3,395
'51 Mercury Convertible. 26,000 original miles, metallic maroon, with automatic transmission, radio, AC heater, white wall tires, fender skirts $2,795
'51 Studebaker Champion Sedan, very low mileage $1,895
'48 Pontiac Coach, custom radio and heater, overhauled motor, in beautiful condition $1,395
'48 Chevrolet Aero Sedan. This is still a style leader. In beautiful condition $1,495
'46 Hillman Sedan. A well-cared-for car $595
'39 Chrysler Coupe, radio, heater $545
'32 Ford Coach $125

These cars may be purchased for as little as 10% down, trade and terms.

CORNER ESQUIMALT AND ADMIRALS
E 5651

47 CARS FOR SALE

J. M. WOOD MOTORS
Your Dodge and De Soto Car and Dodge Truck Dealer
A Wood Used Car is a Good Used Car

1951 FORD PREFECT SEDAN. A small beauty. Down payment $329
1952 FORD PREFECT SEDAN. Small mileage. Down payment $349
1946 AUSTIN 8 H.P. SEDAN. Heater. Down payment $199
1946 CHEVROLET DE LUXE SEDAN. Heater. Down payment $399
1947 DODGE DE LUXE SEDAN. Heater. Down payment $429
1949 METEOR CUSTOM SEDAN. Heater and radio. Down payment $499
1949 PLYMOUTH DE LUXE SEDAN. Heater. Down payment $499
1950 PLYMOUTH SPECIAL DE LUXE SEDAN. Heater. Down payment $599
1950 STUDEBAKER CLUB COUPE. Heater. Down payment $599
1950 DODGE SIX - PASSENGER CLUB COUPE. Radio heater. Down payment $699
1951 PONTIAC SIX - PASSENGER CLUB COUPE. Radio and heater. Down payment $699
1951 FORD CUSTOM TUDOR. Heater. Down payment $629
1952 CHEVROLET DE LUXE TUDOR. Powerglide, heater. Down payment $799
1950 DE SOTO SEDAN. Radio and heater. Down payment $899
1952 DODGE CUSTOM SEDAN. Radio and heater. Down payment $1059
1952 DE SOTO FIREDOME SEDAN. Radio and heater. Down payment $1199

USED TRUCKS
1951 STANDARD VANGUARD. Half-ton panel. Down payment $369
1947 WILLYS STATION WAGON. Heater. Down payment $449
1951 DODGE SAVOY STATION WAGON. Heater. Down payment $799
1950 EXCELSIOR MOTORCYCLE. Full price $195

We have many more to choose from at our 3 Locations
1033 YATES STREET. G 7196
1061 YATES AT COOK. G 7196
1900 DOUGLAS STREET. G 5813
(One block from the Bay)

J. M. WOOD MOTORS
Your Dodge and De Soto Car and Dodge Truck Dealer

LOUIS NELSON LTD.
827 PANDORA - 810 JOHNSON E 6113

1953 HENRY J. Demonstrator, as new $1995
1950 VANGUARD. New paint, in perfect condition $1195
1948 CHEVROLET FLEETLINE AERO SEDAN. Radio, heater, new tires. A1 condition $1295
1948 OLDSMOBILE AERO SEDAN. One-owner condition, 39,000 original miles. Not a scratch or blemish throughout $1495
1947 DODGE SPECIAL DE LUXE SEDAN. Heater, defrosters, one owner perfect mechanical condition $1245
1946 MERCURY SEDAN, in perfect condition $945
1952 PREFECT. Heater $895
1940 NASH SEDAN. Radio, heater, new tires. Paint job excellent $395
1935 TERRAPLANE $145

TRUCKS
1951 G.M.C. $1295
1946 FORD ¾-TON PICKUP, with canopy cover $495

WE ARE SELLING OUT OUR ENTIRE STOCK OF USED CARS

See Ad on Page 2 for the Sale That Will Make History

COMPARE OUR VALUES

1 NEW COMMER VAN. Heater, flashing signals $1695
1951 STUDEBAKER CHAMPION ½-TON PICKUP $1095
1952 STUDEBAKER CHAMPION DE LUXE SEDAN $2295
1951 TRIUMPH SEDAN. Low mileage $895
1950 VAUXHALL SEDAN. Very clean $995
1951 HILLMAN DE LUXE SEDAN. Heater, Radio $1195
1949 AUSTIN A40 PICKUP. Low mileage $695

JAMESON MOTORS LTD.
740 BROUGHTON ST.
VICTORIA, B.C.

1950 MORRIS MINOR $895
1952 HILLMAN. 6,000 miles. Heater $1450
1950 MORRIS OXFORD SEDANS $1250
1949 MERCURY SEDAN $1295
1947 CHEVROLET SEDANETTE $1250
1940 NASH SEDAN $495
Many Others to Choose From

VICTORIA SUPER SERVICE LTD.
Blanshard at Johnson, G 4934

47 CARS FOR SALE

QUALITY CAR SALES
1030 Yates Phone B 2241

SPECIAL!
1947 PLYMOUTH SEDAN. Very good mechanical condition. Needs $75 worth of body work. Full price $795

		Down
1952	FORD CRESTLINE CONVERTIBLE	$1000
1950	CHEVROLET TUDOR. One of the nicest	$550
1950	PREFECT. Good condition throughout	$300
1950	AUSTIN SEDAN. Radio, heater, sun visor	$350
1949	HILLMAN SEDAN	$275
1949	MONARCH TUDOR. Radio and Heater	$500
1949	METEOR TUDOR	$500
1939	PLYMOUTH SEDAN	$200
1939	CHEVROLET SEDAN. One of the best in town	$225
1936	CHEVROLET SEDAN	$100

30 OTHER CARS TO CHOOSE FROM
Phone us and we will gladly demonstrate any car at your own home.
Late model cars wanted. Will give cash and an older car.
NORMAN WARE OR EARL WARHOLM
Open until 9 p.m.

THE USED CAR SALE THAT WILL MAKE HISTORY

DAVIS MOTORS SELLING OUT EVERY ONE OF THEIR USED CARS

See Display Ad on Page 2

Coronation Motors Ltd.
Hillman Dealer
Open 24 Hours—Shell Service Station
2978 DOUGLAS STREET
E 4023 B 6313

1941	BUICK SEDAN. Radio, heater. Good condition	$795
1950	METEOR SEDAN. Overdrive, heater, spotlight, etc.	$1495
1947	DODGE SPECIAL DE LUXE COACH. Radio, heater, motor overhauled	$1195
1950	HILLMAN MINX SEDAN	$995

(Open 24 hours)

AUTOMOBILE INSURANCE
SOUND BOARD COMPANIES
LOWEST RATES
Apply
INSURANCE DEPARTMENT
A. Bernard & Co. Ltd.
629 FORT STREET PHONE G 9335

CENTRAL AUTO
848 JOHNSON TO PANDORA B 6810
ONE OF OUR SPECIALS
1946 MERCURY CLUB COUPE. Custom radio and heater $995
The Workingman's Car Lot

WANTED
USED CARS
IN TRADE ON NEW
AUSTINS
MASTERS MOTOR CO. LTD.
815 VIEW STREET
VICTORIA, B.C.

47a TRUCKS and TRAILERS FOR SALE

BARGAIN
1948 Studebaker pickup truck, in excellent condition. Knott & Elford Service Station, Fountain Circle.

LOOK!
THIS AD WORTH $100 DISCOUNT During Our Mammoth September Used Truck Sale

USED TRUCKS OF ALL SIZES, ½ TO 3-TON PRICED FROM $550 TO $1,695

FORD, MERCURY, GMC
DODGE, CHEVROLET
FARGO

See
Angus MacDonald
G 8177, Eves. Albion 129X
or
Wes Bremner
G 8177, Eves. B 0754

NATIONAL MOTORS LTD.
TRUCK SALES
819 YATES STREET

47a TRUCKS and TRAILERS FOR SALE

TWO ONLY
1952
NEW
FARGO
EXPRESSES
AT
SUBSTANTIAL
DISCOUNT
SAVE
$300.00
NO TRADES
ACCEPTED
COLORS
GREY AND BLUE

OLSON MOTORS LTD.
YATES AND QUADRA
G 1144

CHRYSLER - PLYMOUTH
FARGO
HEADQUARTERS

NATIONAL MOTORS LTD.
Parts Dept. for
HEAVY DUTY TRUCKS
NOW AT
835 View Street G 8177
SEE "BUNNY" WALKER

47b PARTS, TIRES and ACCESSORIES

WRECKING
1935 Chevrolet Standard; '35 Olds 8; '37 Ford 60; '39 Chevrolet parts; '38 Buick parts. David Street Auto Wrecking 526 David Street. Residence B 9879.

WRECKING TWO '37 FORDS, '39 HUDson, '36 Chevrolet. Sandy's Auto Wrecking, 1023 View Street. E 7521.

CLARKE'S AUTO PARTS 1201 DOUGlas. Used parts for cars and trucks.

SPECIALS
DRIVING LIGHTS, PAIR
$7.50 - $15.00
UTILITY SPOTLIGHT
$10.50
TIRE CHAINS, ALL SIZES
BACK-UP LIGHTS
$4.25 - $7.95
GYRO SKID CONTROL
$49.50
TURN INDICATORS, 1951 TO 1953 CARS
$15.00
MIRRORS AND EXHAUST DEFLECTORS
National Motors
LIMITED
819 YATES STREET G 3177

• SENSATIONAL NEW 'LIQUI-MOLY'
SAVE ON GAS AND OIL CONSUMPTION
NOW AVAILABLE AT
SANDY'S AUTO WRECKING
1023 View Street E 7521

EXHAUST DEFLECTORS
We can now offer you a complete range of deflectors to suit all cars. Prices range from $1.35 to $4.75.
NOW AT
DICKINSON & DUNN
ARENA WAY BACK OF THE BAY

New 670x15 Goodyear Tires
Only $18.85
600x16 only $15.95
GAVIN JACK, 1317 QUADRA E 0331

NEW 6-VOLT BATTERIES
$11.50 Ex.
12-Volt Acme Fibreglass batteries, $23 ex. —18 months guarantee.
FRANCIS BATTERIES & TIRES LTD.
1412 Quadra Street Phone E 7032

47c AUTO REPAIRS and SERVICE

SPEEDOMETER AND WINDSHIELD wiper repairs. Chet Dowman 724 Johnson. E 1411.

FERNY'S BODY SHOP. FINEST COLlision repairs. 3001 Douglas. B 4324.

MOONEY'S AUTO BODY SHOP. E 4177. Complete collision repairs, painting, etc.

HORWOOD BROTHERS
Corner Government and Herald E 4021

47d AUTO FINANCING and INSURANCE

AUTOMOBILE FINANCING
Purchases of automobiles, household appliances and industrial equipment financed on monthly payment plan.
Loans on Late Model Cars
Reasonable Rates Prompt Service
ISLAND FINANCES LIMITED
1112 Broad St Phone G 6831

J. W. BUCKLER, 918 GOVERNMENT. E 2144 for all your insurance needs.

48 CARS and TRUCKS WANTED

CASH FOR CARS
WE WILL PURCHASE CLEAN, LATE MODEL CARS FOR SPOT CASH. OLSON MOTORS LTD. YATES AND COOK. G 1144.

WE PAY CASH FOR LATE MODEL cars. Quality Car Sales. 1030 Yates Street. E 5913.

BEFORE YOU TRADE OR SELL SEE MAYNARD'S AUCTIONEERS G 5921

PHONE E 4023 FOR CASH SALE OF your car. Coronation Motors Ltd.

49 BOATS and MARINE FOR SALE and WANTED

18' TURNER BUILT SPORTS FISH, good condition, powered by 100 horse Universal. Just overhauled. Speed trolling to 18 knots. Equipped with seat cushions, anchor, fire extinguishers, life preservers, siren, etc. Price $2,500. Apply Deep Cove Boat Building. Sidney 145Y.

BOAT LUMBER FOR SALE
Yellow Cedar—E. G. Red Cedar—Hardwoods—Extra long plywood panels—Boat Plans, etc.
BUILDERS SASH & DOOR LTD.
350 Garbally Road B 3171-3172

NATIONAL MOTORS TRACTOR DIV.
Agents for Clinton air-cooled motors.
Sales and Service
2312 Douglas Street G 3922

EVINRUDE SALES - SERVICE
Machine shop work of all types
VICTORIA MARINE WORKS
2007 Gov't St. Day, E 8816; Eves., E 3893

24-FOOT CABIN LAUNCH, two bunks; sound hull. Just painted. Four-cylinder Kermath engine, $780. Phone E 7288.

FOR SALE, NORCRAFT SPEED BOAT, 18', 110 h.p., good condition. Cheap. At Stewart's Auto-Marine, Cowichan Bay.

1953 JOHNSON SEAHORSE OUTBOARD motors. Ramsay Machine Works G 5314

WAVERIDES
Small boat repairs and rentals. See us about Fiberglas for your boat-leak problem.
CLASS "C" RACING HYDRO FOR SALE, COMPLETE WITH 22-H.P. MOTOR AND SPARE PARTS. $300.
2225 Government Street B 8534

SURFACING PRODUCTS LTD.
Triple "C" Anti-Fouling Paint with one year's guarantee.
Resolac Top Side Enamel. Boat or home. It lasts longer.
849½ FORT STREET B 1836

49 BOATS and MARINE FOR SALE and WANTED

VARNISHES BY
MANDER BROS.
MANNING & MITCHELL
VALSPAR and BAPCOLITE
LIN-X and MAR-NOT
SHERWIN WILLIAMS
ALSO BEST SHELLACS
SHIP CHANDLERS
(McQUADE'S LTD.)
1214 WHARF STREET PHONE E 1141

SURFACING PRODUCTS LTD.
Fibreglas Boats, 8-10-12-foot.
Martin Motors, new "200," now available.
Nearly new 10 h.p. Johnson with reverse and neutral. Full price $210, on terms to suit.
849½ FORT STREET B 1928

ANGUS MARINE SALES
See the 18-ft Outboard Express Cruiser, Peterborough Outboard Boats Fibreglass Boats, Johnson Seahorse Outboards, Briggs-Stratton and Wisconsin air-cooled engines, marine fittings, gas cans, water skis.
Specialized Parts and Repair Service
864 Yates Street G 7431

51a MORTGAGE LOANS

FUNDS ON HAND AND IMMEDIATELY AVAILABLE FOR MORTGAGE LOANS. Large and small amounts - low interest —quick decisions. Repayments to suit. Reasonable charges. Mortgages and Agreements purchased.
Consult Our Mortgage Department
P. R. BROWN & SONS LTD.
Serving Victoria for Over 50 Years
1112 Broad Street Phone G arden 7171

APPLICATIONS FOR LARGE OR SMALL mortgages appreciated. We specialize in refinancing; also purchasing mortgages and agreements. J. D. Smith, Financial Survey Ltd., 1324 Government Street. G 9305.

A. Bernard & Co. Ltd.
MORTGAGE LOANS OF EVERY DESCRIPTION
629 FORT STREET PHONE G 9335

52 WANTED TO BORROW

WANTED—CLIENTS WITH LARGE OR small sums of money to invest in first mortgages at 6% and 7% interest, good monthly payments. Inquiries appreciated. J. D. Smith or W. S. Kirkpatrick, G 9305. Financial Survey Ltd. 1324 Government Street.

53a TIMBER WANTED

WANTED TO BUY, BIG OR SMALL patches of timber or short or long logs. Highest prices.
ATOM LUMBER CO.
210 Johnson St. West B 6621

54 BUSINESS OPPORTUNITIES

$14,700 — CLOSE IN — REVENUE
$7,000 DOWN
Four-suite apartment, three suites rented, one four-room suite for owner. Monthly revenue of $186. Where can you better this? And a very good building in tip-top condition. Walking distance. Close to park and sea. More information by contacting Mr. Nelson at E 7194 or residence E 5633 any time. Newstead Realty Ltd., 766 Fort Street.

CITY — GROCERY
Corner location, excellent turnover, modern equipment, two upstairs suites for rental, living quarters for owner, warehouse, garage, two lots. Full price (plus stock at invoice) $19,000. Please contact Ken Sturgeon: G 4203, evenings; B 7276 any time.

ATTENTION
Alberta oil man has instructed us to locate some property for investment. Apartments, duplex or revenue showing a good net return. If you have property to offer, please contact Mr. Evans or Mr. Damon at B 2157. Western Homes Ltd., 611 Yates Street.

MUST BE SOLD. REVENUE HOME consisting of three two-room suites, two housekeeping rooms completely furnished. Revenue $200 per month, $3,500 cash, balance payable monthly. Total cost, $7,850. No agents. For appointment, phone G 7336.

GARAGE AND SERVICE STATION, Doing good business. On Island Highway, nine miles from Victoria. Box 943, Victoria Press.

SMALL GROCERY - CONFECTIONERY. Doing steady business, in nice district. Living quarters. Box 920, Victoria Press.

ABSOLUTE SECURITY
COMFORT AND HIGH RETURN
If you are looking for a really sound revenue with comfortable quarters for yourself, this is without question the best of its kind. Close in, in just-right garden, solid, well decorated and clean as a new pin. Eight furnished housekeeping rooms and owner's quarters, full basement, insulated, extra plumbing; earning about $2,000 net yearly. $6,000 handles, giving a high return on investment. Everything goes, including good furniture. $10,000
W. Bailey at E 7194 or Eves., E 3085, or E. Clark at E 7194
NEWSTEAD REALTY LTD.
766 FORT STREET

THE ROYAL TRUST CO.
$25,000 DOWN
Very lovely apartment in excellent location. Consisting of 13 lovely suites and 12 garages. Exceptionally well built. Oil-O-Matic hot-water heating. All suites have electric stoves and frigidaires. This building could not be replaced at the price offered today. Nets approximately $6,800 per year.
MR. COLES
THE ROYAL TRUST CO.
1205 Government St. E 4126
Evenings B 8752

EXCLUSIVE DISTRIBUTORSHIP
FOR VANCOUVER ISLAND IS OFFERED TO AN AGGRESSIVE PERSON OR SALES ORGANIZATION ABLE TO CONTACT THE INDUSTRIAL AND AUTOMOTIVE FIELDS. THIS IS A REAL OPPORTUNITY AND WILL STAND THE CLOSEST SCRUTINY. INITIAL STOCK INVESTMENT REQUIRED.
Apply
Box 939, Victoria Press

BE PRACTICAL
BE YOUR OWN BOSS
A good business of your own can make you independent. We have many wonderful opportunities for you to choose from: Groceries, meat markets, hardware, restaurants, beauty parlors, lingerie shops, apartments, duplexes, hotels, auto courts, theatres, etc. Inquiries invited.
L. J. Coltis
Business Opportunities Department
PEMBERTON, HOLMES LTD.
1002 Government Street G 8124

FOR SALE
DUE TO ILLNESS
THIS PROPERTY AND HOTEL BUSINESS FOR SALE. BUSINESS CONSISTS OF HOTEL WITH 33 ROOMS. THERE ARE ALSO FOUR STORES ONE OF WHICH IS VACANT NOW. ASKING PRICE IS $55,000
TERMS CAN BE ARRANGED. THIS SITE IS SUITABLE FOR CHAIN STORE.
OPEN FOR NEAR OFFERS
APPLY OWNER
GLEN COURT HOTEL
707 BLANSHARD ST.

APARTMENT
"NETS 13%"
Six complete self-contained units. Hot water heating, thermostat controlled. Building was converted under Government supervision. No tenancy changes in two years. Located near park and sea in James Bay.
Asked price of $23,500
Mr. Damon or Mr. Evans, Western Homes Ltd., 611 Yates Street. B 2157

54 BUSINESS OPPORTUNITIES

$3500 FULL PRICE
BUTCHER BUSINESS
In good district. Doing approximately $3,400 monthly. Rent $37 per month. Stock at invoice. Owner wants to sell. Leaving town. Man and boy could handle. For further particulars please contact George Griffin.
PEMBERTON, HOLMES LTD.
1002 GOVERNMENT STREET G 8124

INVESTMENT
SHOWS 9% NET
Stucco building five years old consisting of modern living quarters and coffee shop. Full concrete basement; on a main road. Lot 60x130. Leased now at $100 month.
Price, with good terms $11,050
Mr. Damon, B 2157
WESTERN HOMES LTD.
611 YATES ST.

$2000 NET
ON THIS
4-Suite Apartment
PRICE $18,500
Phone
W. Hollick, B 2987 - B 7514
C. Reynolds, E 8457 - B 0732
PROPERTY SALES REALTY

55 EXCHANGE REAL ESTATE

IF YOU HAVE A HOUSE, HOUSE WITH revenue, apartment block, auto court, farm, first or second mortgage to exchange, phone J. D. Smith, G 9305, eves. E 5884. Financial Survey Limited, 1324 Government Street.

56 LISTINGS CANCELLED

SOLD BY CLIFF GREEN AND NORMAN Thornber:
100 Crease.
3001 Colquitz.
1879 Forrester.
1264 Walnut.
Mr. Bowering's new house on Tillicum Road.
190 Homer.
360 Gorge Road West.
241 Nicola.
240 Homer Street.
Western Homes Ltd., 611 Yates Street. Phone B 2157.
We have several genuine clients waiting. Please phone your listings in for prompt attention.

3065 MOTOR TRAILER SOLD BY HAROld Ware of Town & Country Homes Ltd., 1923 Quadra Street. Please phone B 7276 as we need all types of homes and apartment blocks. Thank you.

2576 JOLLY'S NEW HOUSE ON COOK Street sold by Harold Ware of Town & Country Homes Ltd., 1923 Quadra Street. Phone B 7276. Thank you.

3570 CALUMET SOLD BY JACK JACKson of Town & Country Homes Ltd., 1923 Quadra Street. B 7276. List your house with us for results.

2740 GOSWORTH SOLD BY JACK Jackson of Town & Country Homes Ltd., 1923 Quadra Street, B 7276. We need listings of all types of property.

1433 GRANT STREET SOLD BY JACK Jackson of Town & Country Homes Ltd., 1923 Quadra Street. A call to B 7276 may sell yours!

1711 CORONATION SOLD BY HAROLD Ware of Town & Country Homes Ltd., 1923 Quadra, Phone B 7276 as we need your listings.

1040 LESLIE DRIVE SOLD BY JACK Jackson of Town & Country Homes Ltd., 1923 Quadra Street. B 7276.

3265 HARRIET ROAD SOLD BY BOB Allen and Jim Damon, Western Homes Ltd., 611 Yates Street.

1065 DEAL STREET SOLD BY RITHET Consolidated Ltd.

56a LISTINGS WANTED

URGENTLY NEEDED FIVE OR SIX-room home in Oak Bay with full basement. Client will pay up to $11,500. Phone Allan Mutch Eves., E 3807. Boorman Investment Co. Ltd., E 7124.

LISTINGS WANTED — LIST YOUR property with F. N. Cabeldu, Ltd. for immediate attention. Phone E 7174.

CLIENTS WAITING!!
(1) Haultain district. Four rooms. No basement. $2,500 cash. Price $6,000.
(2) Fairfield. 6-7 rooms, basement. $2,000 cash. Price $7,500.
(3) James Bay-City. Cash to $6,000 for 4-5-room bungalow.
(4) Three-bedroom bungalow, $3,000 cash, price to $9,000.
(5) Cash to $15,000 for side-by-side duplex.
Call Mr. Thorneloe E 1187, Eves., Albion 2X
MEHAREY & CO. LTD.
622 VIEW STREET E 1187

57 HOUSES FOR SALE

LARGE HOUSE, CONSISTS OF TWO suites, live in one and rent the other. Upstairs suite consists of two bedrooms, front room, large kitchen and bathroom, new gas stove, automatic hot water throughout. Lower suite: one bedroom, front room, large kitchen, utility room, sunporch and unfinished bathroom, also new gas stove. Separate meters, also house has been rewired and has new Duroid roof. Will take car as part or full down payment. Full price, $8,500. B 6810 till 9 p.m., week days only.

LAKE HILL
A modern five-room stucco bungalow with extra finished room in good high basement. This home is situated in a very desirable residential area. All rooms large and recently redecorated throughout. The lot is well laid out, put in lawns and gardens with seven fruit trees. Bus at door, school one block. A good buy in a good district. Exclusive listing and should sell quickly at the price of $8,950. J. W. Ridings, B 4557 evenings, Capital City Realty E 4194.

HILLSIDE — ATTRACTIVE STUCCO bungalow, built four years ago. Features wall-to-wall broadloom carpets throughout, large living room, two large bedrooms, cabinet kitchen, wired for range, laundry room with porcelain tub, four-piece Pembroke bathroom, automatic oil, all-copper hot water heating, Venetian blinds; large garage; full cement driveway; good garden; all fenced, no steps. Immediate possession. Your down payment may handle principal only. No agents, please. For appointment, E 0360.

$2,000 DOWN
Fairfield location, close to waterfront. This family house has large living room, full-size dining room, open fireplace, large cabinet kitchen and utility room down. Upstairs are four bedrooms, two-piece bathroom and separate toilet. All light floors. Nicely decorated. Full basement, hot-air furnace. Balance terms monthly payments. Price, $7,900.
EMPIRE REALTY CO.
746 Yates Street E 7441

FARM NEAR GLEN LAKE
For sale by owner on Happy Valley Road, close to school, four-acre lots. 472 feet road frontage with five-room house, all conveniences. Fruit trees, chicken houses for 350 layers, two brooder houses, one incubator house with incubator, two small colony houses. Low taxes. $9,500 cash. Phone Belmont 36G.

ANOTHER BARGAIN
Jubilee district, five-room bungalow in spotless condition. Through centre hall, living room, dining room and kitchen, modernized pantry, two bright bedrooms. Full basement, hot-air furnace. Low taxes. Full price $6,300
Call Mr. Snape, E 7441; evenings, E 7674.
EMPIRE REALTY CO.
746 Yates Street E 7441

RETIRED?
YOUR LITTLE DREAM HOME IN Gordon Head. Four rooms, full basement, spotlessly clean; a place for chickens and a large garden. This is a really good buy for only $6,800 with $2,500 cash.
Bert White at E 7194 or evenings B 7480
Newstead Realty Ltd., 766 Fort Street.

HIGH QUADRA
LOVELY FOUR-ROOM SUITE UP AND six-room suite down, full basement, piped furnace, separate garage. Large lot, 26 fruit trees. Near school, bus at door. In lovely condition. Terms. Full price $8,900
Mr. De Man, Evenings G 2402.
CAPITAL CITY REALTY E 4194

DUPLEX, 223 ROBERT STREET. WELL-constructed older home converted to two self-contained suites. Four rooms rented at $65. Other of six rooms vacant, possible $85 revenue. Separate gas meters, piped hot-air automatic coal stoker. Price $10,000 with cash to mortgage. Cash offers considered. Apply owner, 152 Sims Avenue.

23 ROBERT STREET. WELL CONstructed older home, converted to two self-contained suites. Four rooms rented at $65, other six rooms vacant, possible $85 revenue. Separate gas meters, piped hot-air automatic coal stoker. Price $10,000 with cash to mortgage. Cash offer considered. Apply owner, 152 Simms Avenue.

57 HOUSES FOR SALE

$2,400 DOWN OR NEAREST OFFER, monthly payments $47. Owner transferred, must sell. Three bedrooms, full basement, hot air furnace, fireplace, oak floor in living room, wired for range, copper plumbing, six years old. Close to school and bus. Early possession. No agents, please. Phone E 9297.

$1,750 DOWN—FAIRFIELD THREE-BEDroom home, cabinet kitchen, full cement basement, Duroid roof, Automatic gas hot-water heater, separate garage. Fruit trees. Close to school, bus, stores and park. Taxes, $89. Price, $6,425. Terms. B 8445. No agents, please.

$750 DOWN FOR THIS SIX-ROOM house, close in, but in need of paint and redecorating. Sound construction. Good monthly payments required. Full price, $5,300. Ask for G. Meuffels, B 4255. J. H. Whittome & Co., Ltd., 1218 Broad Street.

BY OWNER—OPEN FOR INSPECTION Saturday and Sunday, September 5 and 6, 3230 Quadra Street, six-room modern home, automatic hot water tank, automatic oil heat, large landscaped grounds, garage. Courtesy to agents.

SPACIOUS OAK BAY HOME. SEA view, four bedrooms, two up and two down, double plumbing, automatic oil heat, gas hot water, two fireplaces, drive-in garage. Lovely garden, fruit trees. No agents. Cash to settle estate. G 1468.

IMMEDIATE POSSESSION — FOUR-room bungalow with basement, good size rooms. Good lot. Five years old. Gladstone Avenue. Price, $7,300, terms. Exclusive. J. Arthur Wild, 1207 Douglas Street.

SIX-ROOM, STUCCO SEMI-BUNGALOW, furnished, part basement, garage, double lot, fruit trees, one mile from city centre; $6,500. Open for inspection Saturday and Sunday. Week days, after 7 p.m., 3215 Oak Street.

GORDON HEAD
New ranch-style, sea view home. Access to beach, two or three bedrooms, Oil-O-Matic, oak floors. 1,325 square feet. $12,600. Excellent terms. Albion 111 Y.

JUST COMPLETED — FOUR-ROOM stucco bungalow, automatic oil heat, electric fireplace. Phone G 6573. Fairfield.

FOUR-ROOM STUCCO BUNGALOW full cement basement, separate garage. Low down payment. G 9404.

SIX-ROOM HOUSE, IMMEDIATE POSsession, $500 down, terms. G 6156.

FOUR-ROOM BUNGALOW, FULLY INsulated, full basement, 171 Belmont Rd.

W-E-S-T-E-R-N
HOMES LTD.
611 YATES STREET B 2157
Member Real Estate Board of Victoria

! SNAP !
"$1500 DOWN"
"VACANT POSSESSION"
This spotless four-room home has ample living room, fireplace, two nice bedrooms, roomy cabinet kitchen, full concrete basement. Furnace, laundry trays, and drive-in garage. Good lot, all fenced. Taxes $71. Monthly payments of $50 on full price of $6500
Jim Damon or Stan Evans, B 2157
Eves. B 0841 or G 8286

OAK BAY DUPLEX
SEA VIEW
LOVELY LOCATION
The owner of this duplex is in California and has instructed us to sell and sell quickly. One unit comprises five rooms and the other four rooms, all modern, hardwood floors. Oil heat. One suite rented for $70 and other for owner or rental at $90 to $100. The price is $16,800 subject to offers. The down payment can be as low as $3,000. You should see this immediately as the owner is prepared to sacrifice.
Full price $16,800
or offers.
Call Johnny James, B 2157, eves., B 6515.

$6850
5 ROOMS PLUS
REVENUE
This eight-room house has living room with fireplace, large dining room, ample kitchen and two bedrooms on main floor. Upstairs there is a large three-room suite rented at $35 month. Full basement with hot-air furnace. Duroid roof. Near Haultain and Fernwood. Full price $6850
With reasonable down payment.
Call Jim Damon, B 2157, eves., B 0841.

!! INVESTORS !!
"$122 MONTHLY INCOME"
!! $2400 DOWN !!
Three-room suite on main floor, rented at $40; three rooms vacant upstairs newly decorated. Rent $45. Basement furnace, extra toilet, plus three-room bungalow rented at $37. Your money works overtime here on the full price of $8000
Stan Evans B 2157; Eves. G 8286

"HIGH QUADRA"
"LOVELY GARDEN"
Built about 20 years ago. Stucco bungalow, consisting of through hall plan, large living room, open fireplace, Venetian blinds and lovely floors, two twin-size bedrooms and clothes closets, three-piece Pembroke bath, large spacious kitchen, gas laid on, pantry off with lots of cupboards. Basement, hot-air furnace, laundry trays, and finished room. Separate garage. A lovely variety of fruit trees, peach, apple, plum, pear, cherries, walnut, grape vines, small fruits. Greenhouse, large lot. Low taxes. Price $8500
Half cash. Phone Cliff Green, G 4209 or Norman Thornber, B 1375, or Office, B 2157

STUCCO
BUNGALOW
FULLY FURNISHED
$6500 FULL PRICE
Situated close to bus and stores. Consists of a nice living room, large cabinet kitchen, central hall to two good-sized bedrooms, three-piece bathroom. Part basement with drum furnace, separate garage. This home has a new Duroid roof and is available for immediate occupancy. All furniture is included in the price or it can be purchased unfurnished at a substantial reduction. On a fenced lot with nice lawns and fruit trees. All this for only $6500
Phone Norman Thornber, B 1375 or Cliff Green, G 4209, office B 2157.

!!ESQUIMALT!!
"FULL PRICE $5500"
!!FOUR LOVELY ROOMS!!
"1043 DUNSMUIR"
Owner of this attractive bungalow says sell to the first cash buyer. Oil range and heater included. Drive by and look this home over but PLEASE do not bother the tenants. View interior by appointment only.
Stan Evans, B 2157, eves., G 8286

LAKE HILL
THREE BEDROOMS
Ideally located ranch-style bungalow, consists of large living room with open fireplace, guest-size dining room, three bedrooms, Pembroke bath, cabinet electric kitchen and utility room. Full high cement basement. Hot-air piped heat. Fairly large landscaped lot. Priced for quick sale (or trade for larger premises) at only $12,000
EXCLUSIVE LISTING
Please phone Mr. Ledger, B 6641

HIGH QUADRA
OIL-O-MATIC HEAT
IMMEDIATE POSSESSION
Besides the three bedrooms, there is a large living room, guest-size dining room, electric kitchen, a full basement with extra bedroom. Oil-O-Matic hot-air furnace, lovely grounds with fruit trees, garden, etc. Unobstructed view of sea and city. Close to schools, stores and transportation. Priced for quick sale on good terms, at only $9450
EXCLUSIVE LISTING
Please phone Mr. Ledger, B 6641

SWINERTON & CO. LTD.
620 Broughton Street E 7181

CARROLL RIGHTER'S
ASTROLOGICAL FORECAST

SATURDAY, SEPTEMBER 5, 1953

Aries (March 21 to April 19)—Work fast and make a success of any hobbies that attract you; enjoy all sports and recreation. Entertain all to whom you are obligated and also accept invitations.

Taurus (April 20 to May 20)—Today brings good chance to fix and repair and bring more beauty into your home; but be gentle about it, for the aspects are forceful and tend to make you the "bull in the china shop." Be smart looking.

Gemini (May 21 to June 21)—Get out in public today; take a trip with friendly companion or relative to market for supplies. Find artistic articles. Enjoy entertainment in the evening.

Cancer (June 22 to July 21)—Your desire to increase revenue is successfully achieved by enlarging present income in untried ways; seek experienced people and listen to their suggestions.

Leo (July 22 to Aug. 21)—You are very excited in your ambition to secure outlets which will enable you to be with loved ones in a mutual venture that brings you much popularity.

Virgo (Aug. 22 to Sept. 22)—Quiet pleasures with deep attachment, unsatisfactory during busy week days, now bring you much peace and contentment. You must quell desire to work. Relax and be happy!

Libra (Sept. 23 to Oct. 22)—Dynamic friend with splendid ideas tries to convince you of their merit. Don't be a "mugwump." Accept suggestions, work toward their attainment. Stop working angles!

Scorpio (Oct. 23 to Nov. 21)—It is necessary that you contact influential authority to explain some circumstance beyond your control, to avoid harming your prestige. Be calm!

Sagittarius (Nov. 22 to Dec. 21)—Dawning new consciousness, higher viewpoint, gives you a chance of rising above unsatisfactory conditions. Realize a new day now can be yours. Show appreciation to backers.

Capricorn (Dec. 22 to Jan. 20)—You are busily engaged in working interesting angles to make both emotional and financial situations more in tune with joint desires. Stick to this.

Aquarius (Jan. 21 to Feb. 19)—Vital, headstrong associate, so stirred up that no opposition will be tolerated, will listen to you if you will be gentle and diplomatic in your approach. All will be well.

Pisces (Feb. 20 to March 20)—You want to make the dust fly, the typewriter hum, the washing machine purr, the lawnmower thresh, the needle stitch, the golf club swing all week end. Fine, enjoy yourself!

IF YOUR CHILD IS BORN SATURDAY . . .

A child born Saturday is blessed with a wonderful disposition which will manifest itself in adolescence. Make it a point to always encourage and compliment this youngster for only in this way will the truly magnetic quality in the character be brought out. It is a fine chart for any work connected with the public for pleasure, entertainment or adornment. There is also ability for investment or allied vocations. This Virgo will be a tidy dresser too!

(Copyright 1953, General Features Corp.)

SUNDAY, SEPTEMBER 6, 1953

ARIES (March 21 to April 19)—Take a good look this morning at long-range plans you've been considering for some time. Decide which really appeal, then quickly attach them to yourself. P.M., don't argue.

TAURUS (April 20 to May 20)—Considerable activity has taken place at home. It is best to use all that vitality released to fix your residence so that you have more efficiency, better understanding. Be soft-spoken.

GEMINI (May 21 to June 21)—Pleasures that have attracted you for a long time as well as creative outlets that have been postponed have a good chance of becoming part of your life if you hold to yourself today. Be mentally active.

CANCER (June 22 to July 21) — Your inherited background and members of your family can give you the answers you need in delightful phrasing. Then fix up your property and possessions.

LEO (July 22 to August 21)—You are all stirred up to go after your aims at any cost. By dropping some of the regal manner, co-operating more with all about you your goals are easily attained and with no friction.

VIRGO (August 22 to September 22) — Study accumulated wisdom from the past, which gives clue to the best way to bring present schools of thought that are perplexing into proper focus and expression in your own life. Be self-confident.

LIBRA (September 23 to October 22)—Go right after those worthwhile doctrines which, in practical expressions, can open your life to blessings hitherto absent. Let good friends as well as family have place in these.

SCORPIO (October 23 to November 21) — High-principled individual, such as your pastor, rabbi, priest, minister, who is sure of right thinking for all of you, gives you better way of life. Accept even if you are inconvenienced.

SAGITTARIUS (November 22 to December 21)—Brilliant associate, person of importance, seeing your best qualities with respect, gives you the right slant on way to make necessary changes to live and express them truly.

CAPRICORN (December 22 to January 20)—You have unusually accurate hunches that give you sudden inspiration and the best means for impressing all in authority with your talents as well as for better attending to chores.

AQUARIUS (January 21 to February 19)—Get together with vital, mentally forceful, physically active personalities who can give added impetus to your long-range ambitions, creative abilities, emotional happiness.

PISCES (February 20 to March 20)—Clearing the unwanted from your home clears decks for constructive action soon, when a real chance is present to make your environment more attractive and satisfactory.

IF YOUR CHILD IS BORN SUNDAY . . .

A child born Sunday is one of those wonderful youngsters who will have an excellent sense of timing so that there is a big chance for success as long as you teach the child early in life to concentrate his energies in worthwhile directions, rather than scattering forces. This is a good chart for vocations connected with behind-scenes financial activities—banking, trust funds, real estate promotions, diagnostic, research, etc.

Carroll Righter's individual 16-page ASTROLOGICAL FORECAST booklet for October is now ready. For your copy send your birth date and 25c with a self-addressed stamped envelope to Victoria Daily Times Forecast, Box 350, Madison Square Station, New York 10, New York

(Copyright 1953, General Features Corp.)

SIDE GLANCES By Galbraith

"My brother always says 'live it up,' so come on and spend your dime—remember school starts Tuesday!"

57 HOUSES FOR SALE

TOWN AND COUNTRY HOMES, LTD.
PHONE B 7276 1923 QUADRA STREET
Opposite Victoria Curling Club

OAK BAY BORDER
HOT WATER HEAT
FIVE-ROOM older-type bungalow in excellent condition. Living room, dining room with fireplace, kitchen wired for electric range, two bedrooms, bath, full basement with drive-in garage. Electric hot water. Taxes $85.
Full Price (with terms) $7350
Please phone Ken Sturgeon, G 4203 evenings; B 7276 any time

OAK BAY
BEACH DRIVE
2 YEARS OLD
SIX-ROOM new bungalow all on one floor; large living room, dining room, bright cabinet kitchen, THREE BEDROOMS, full basement, all insulated, automatic oil heat, drive-in garage. Full Price $15,750
Contact Harold Ware, evenings B 1461, B 7276 any time

FAIRFIELD SPECIAL
$1500 Down — $1500 Down
Six-room bungalow with four bedrooms, large living room and cabinet kitchen with nook. Full basement, hot-air piped furnace. Kitchen range and fuel included. Immediate possession. Excellent terms.
Bargain Price $7850
or offer
Hurry, call Mr. Ludlow, B 7276, day or night

OAK BAY
Thirteen-year-old five-room bungalow, large living room with dining room, oak floors; cabinet kitchen, two good-size bedrooms. Full cement basement with two finished rooms. Full Price $10,500
Contact Harold Ware, Eves. B 1461; B 7276 any time

$5500—CLOSE IN
WALKING DISTANCE
ORIENTALS WELCOME. Good four-room bungalow clean as a new pin. Terms arranged. Phone W. Amos, B 7276, any time.

HIGH QUADRA
MODERN 6 ROOMS
PLUS BASEMENT ROOM
Gleaming white siding with blue trim, only six years old. Lovely landscaped garden with shrubs, flowers, etc. Large living room with fireplace, large dining room, both with oak floors large cabinet electric kitchen (you can look at the Sooke Hills whilst doing the dishes), three nice bedrooms (plus extra bedroom in basement) and four-piece Pembroke bathroom. Full cement basement with Oil-O-Matic hot-air furnace, tubs, and drive-in garage. Must be sold this week, owner going East.
Full Price only $12,200
Please call Jack Jackson eves. B 1704, or B 7276 any time

GORGE
FIVE-ROOM modern bungalow. Living room with fireplace, dining room, beautiful kitchen with bar and dining space, two bedrooms, Pembroke bath, full basement with furnace.
Full Price (with terms) $9450
Please phone Ken Sturgeon, eves., G 4293; B 7276 any time

OAK BAY
ST. PATRICK STREET
REDUCED for quick sale. Eight-room family home, oak floors in main rooms, two complete bathrooms, full basement, automatic oil heat, garage. Full Price $10,975
Contact Harold Ware, eves. B 1461; B 7276 any time

INVEST AT 10%
NET PROFIT
New side-by-side duplex ready to occupy. Stucco building, five rooms each with furnaces and electric hot water. Full basements with tubs. Entirely self-contained. Terms includes N.H.A. mortgage, $9,500 at 5½%.
Full Price $16,800
Call Mr. Ludlow, B 7276, day or night

BETTER HOMES
FOR YOUR APPROVAL
Craigdarroch — Three bedrooms, full basement, hot water heat $12,600
Fairfield—Three bedrooms, full basement, automatic oil heat $11,000
Near Jubilee Hospital, ultra modern, five-room bungalow, full basement $11,000
Good terms can be arranged on the above. Please phone Mr. Christensen, B 7276 anytime for full information.

SPOTLESS FIVE-ROOM
BUNGALOW
8-FT.-HIGH BASEMENT
A lovely home with a wonderful view, plate glass window. Let us show you through this fully modern home. Priced right at $8950
Phone W. Amos, B 7276, any time

FAIRFIELD
THREE BEDROOMS on one floor, extra room up, full basement, automatic oil heat. This is a real good family home close to schools and in a quiet district. Owner will sell for low down payment. Full Price $7350
Please phone Mr. Amos, B 7276 anytime
Parking No Problem

PEMBERTON, HOLMES LTD.
VIEW ROYAL
WATERFRONT
Situated on 9-10 acre well-landscaped grounds, this is an ideal home for one who loves the sea, the garden, or both. There is a dock over 30 feet in length with deep water at the lowest tides. The house has a large living room, overlooking the strait. A three-piece bathroom. Upstairs a finished bedroom and room for two more. Cement basement with automatic oil air-conditioned heat, opens onto a large cement patio. Small utility room, car port. House completely redecorated. For further particulars please call George Griffin, G 8124, or evenings, Mr. Beldam, B 9471.
Full price $19,700

NORTH OAK BAY
ONE YEAR OLD
Spacious five-room stucco bungalow in a district of new homes. There is room to move about with 1128 sq. ft. floor area. Living room, with fireplace, dining room, wired, cabinet kitchen with eating space, two bedrooms and four-piece bathroom. There is lots of cupboard space, all rooms are large. Hardwood floors throughout. Full cement basement with laundry tubs, drive-in garage, auto-oil heat. 60x120 lot $13,500
Please call Mr. Beldam, Eves., G 8124

IMMEDIATE POSSESSION
5-MILE CIRCLE
OIL HEAT
A four-room stucco bungalow, plus utility room on two-third acre. Living room has fireplace, two bedrooms, cabinet kitchen with tiled sink and oil range, modern bathroom. Automatic oil heated. Various fruits. Chicken house. Garage and workshop. Taxes $69.
Terms arranged. Full price $7875
Please call R. V. Caselton, E 8464

WHY PAY RENT?
When only about $2,500 down and $40 per month buys a fresh, clean, four-room bungalow within the two-mile circle of town. Living room, kitchen, two bedrooms and three-piece bathroom, cement basement lined. HOT-AIR PIPED HEAT—NEWLY REDECORATED —NEW DUROID ROOF—LOCATED ON TWO LOTS. Really good soil assorted fruit trees and small fruits. AS AN EXTRA BONUS the white enamel kitchen range goes with the house at the full price of only $4950
Please contact Mr. Woodley, Eves. G 2916

G 8124

57 HOUSES FOR SALE

GEORGE RANDALL
LIMITED

HANDYMAN'S SPECIALS
1. Three rooms, Fernwood district, $600 down. Price $1800
2. $1,250 down. Three rooms down, three rooms up. Can be duplexed. Price $6000

DUPLEX—EXCHANGE
Well located, up and down, ultra smart. A sound investment. Your bungalow would be considered as part exchange. Asking price $17,300
On these three call Mr. Smith, eves., G 7325

APARTMENT BLOCK
Seven Lovely Suites
Stucco, all suites spacious, new and attractive. Revenue monthly shows over 11% after all fixed charges. A worthy investment for future security. Owner selling on reasonable terms at $40,000

VACANT
4-Room Stucco
City—on residential street. Jubilee area. Large living room, oak floors, modern kitchen, two nice bedrooms. Pembroke bath. Full basement, furnace, separate garage. Asking only $7300
Call Mr. Davis, Eves. G 8614

CITY
$900 Down Will Handle
Neat, clean four-room cottage, has two bedrooms, living room, kitchen. Full plumbing. Large garage plus storage. Nice garden lot. Low taxes. Price to sell $3950

GEORGE RANDALL LTD.
1309 DOUGLAS ST. G 8109

SIDE-BY-SIDE
DUPLEX
CONSTRUCTED UNDER STRICT N.H.A. SUPERVISION, ready for occupancy about October 1. Each side has own basement, hot-air furnace, large living room with dining area. Modern up-to-the-minute kitchen, two bedrooms, ample and large cupboards, four-piece bathroom. Separate garages.
Each side should rent for $85 to $90 per month.
Situated close to bus, shopping centre and hospital.
AN EXCELLENT OPPORTUNITY FOR INVESTOR.
For further particulars phone
LEACH & SPARKS
1119 BLANSHARD ST E 4117

57 HOUSES FOR SALE

BOORMAN'S

WEST SAANICH ROAD
BEAVER LAKE AREA
IMMACULATE
This six-year-old COMPLETELY INSULATED siding bungalow is ideal for a retired couple. Good garden in small fruits and vegetables.
LOW TAXES. Asking price $4800
Stan Cornish, Eves., E 5878

QUADRA-TATTERSAL
AREA
EXCELLENT
CONSTRUCTION
OUTSTANDING VALUE
This attractive stucco bungalow, built ten years ago features OAK FLOORS IN THE LARGE LIVING ROOM AND THROUGH HALL, TWO LARGE BEDROOMS, CABINET KITCHEN wired for range, BAR TO DINING AREA, FOUR-PIECE PEMBROKE BATHROOM, FULL CONCRETE BASEMENT WITH PROPOSED RUMPUS ROOM with open fireplace, LAUNDRY TUBS, PIPED FURNACE and FIREPROOF GARAGE, garden lawns. Taxes $113. EARLY POSSESSION
PRICE (WITH TERMS) $8850
Stan Cornish, Eves., E 5878

CITY
Bordering Oak Bay is this three-year-old bungalow of 4½ rooms, plus a playroom or third bedroom in the basement.
INSULATED
AUTOMATIC OIL AIR-CONDITIONED HEATING
AUTOMATIC DOMESTIC HOT-WATER HEATER
RANGE WIRING
NEAT GARDEN
$3,400 CASH WILL HANDLE
PRICE $9500
J. S. Boorman, Eves., B 5036

OAK BAY SOUTH
TUDOR-STYLE
SEMI-BUNGALOW
Situated in a choice residential area with seclusion amongst the oak trees, and a lovely well-kept garden we are pleased to offer this well-built home of six rooms. It features very attractive living room with fireplace, lovely dining room, two large bedrooms down and one up, four-piece Pembroke bathroom, electric cabinet kitchen. Full cement basement. Oil-O-Matic heating, new large electric hot-water tank. TAXES ONLY $102. This is a genuine buy with reasonable terms.
Price $12,900
R. Harris, Eves. E 1202
Boorman Investment Co. Ltd.
616 VIEW STREET E 7124-5-6

Times Crossword Contest
$50 in Cash

ONE WINNER LAST WEEK

THE RULES

Solve the clues as you would any crossword puzzle. Clip out the dotted form and mail it to The Times Crosswords, c/o The Victoria Daily Times.

You can send in as many entries as you like, in one envelope, but they must be on the form printed in the paper. Facsimiles will NOT be permitted. The puzzle will be printed on Fridays. Saturdays and Mondays.

All answers must be received by the morning mail of Wednesday. Be sure to clip on the dotted line. This is for the convenience of tallying entries.

EARLY MAILING WILL BE APPRECIATED

The answer will be printed in Thursday's paper each week. It will be a good idea to keep a record of your solution and compare it with the answer.

PRIZES

Anyone may enter, with the exception of employees of Victoria Press Ltd. and their families.

A prize of $50 will be paid for solving this puzzle. If more than one contestant succeeds in getting a correct answer the prize money will be divided. If no one succeeds in answering the puzzle correctly the prize will be added to next week's prize money of $25 and so on until a winner is obtained.

BONUS

If the winner is a regular subscriber to The Times by carrier or mail, a special bonus of $50 will be paid in addition to the regular prize. The bonus will also be paid if there is more than one winner.

Study the clues carefully before you write down your answers. There is always one answer which is best. The decision of the judges in the contest will be final and all contestants taking part agree to abide by their decisions.

No. 24 - Puzzle - No. 24

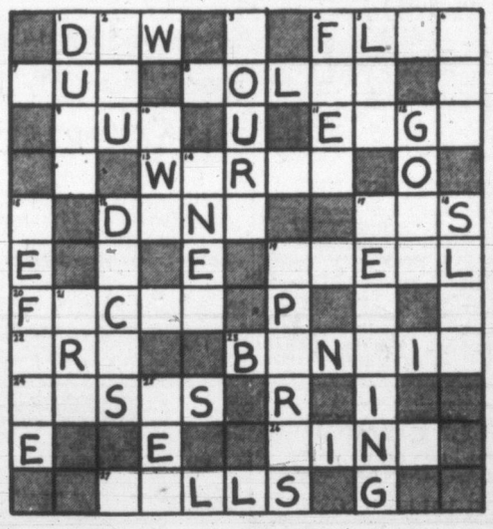

NAME _____
ADDRESS _____
☐ I am a regular subscriber. By Mail
☐ Please start delivery. By Carrier (Please Check)

CLUES

ACROSS:
1. Condensed moisture.
4. Means moving to most people.
7. You may be able to tell one kind from another by the flavor.
8. Very long ones can be a bit tricky to handle.
9. Prosecute in court.
11. Brink.
13. In literature

57 HOUSES FOR SALE

K & S

LOTS

Reduced prices, $1,310 up. A few lots left unsold in Rockcliff Subdivision. Now offered at reduced prices, some on waterfront, ½ to 1-acre sites. Paved roads, water, some lots treed. Watch for our sign at the corner of Telegraph Road, Ten Mile Point. Our representative on property Saturday, 1.30 to 4.30.

LAKE HILL

$2,400 cash, vacant possession. Five-room stucco bungalow. Hardwood floors in living room and dining room. Pembroke bathroom. Two good bedrooms, electric cabinet kitchen. Finished room in basement. Drive-in garage. Two lots. All in good condition. Asking price $8450
Call MR. MICHAEL G 4127, EVES. G 5106.

FRUIT FARM

Fully-equipped farm, fully-furnished bungalow, 60 fruit trees, three tons raspa harvested this year. All tools and new tractor included. Cosy four-room bungalow completely furnished, new fridge, oil range, drapes, etc., etc. Move right in—nothing more to buy $9975
Call MR. PRATT G 4127, EVES. E 7964.

OAK BAY

Near the sea and golf course. One-and-a-half-story English-type residence, living room, dining room, kitchen, two bedrooms and bath on main floor. Two bedrooms up. Oak floors, wired for range, awnings. Full cement basement. Auto-oil furnace. Only $3,000 cash. Price $11,000
Call MR. NICHOLS G 4127, B 3073.

EASTDOWNE

BUY NOW and choose your own color schemes. N.H.A.-built THREE-BEDROOM bungalow situated on one of the BEST LOTS in the subdivision. Well-designed plan. THRU HALL, living room, dining room. ELECTRIC kitchen. Full concrete basement. OIL air-conditioned heat. Pay taxes on only 55-foot frontage. An easy lot to landscape. Finished in 30 days. $5,400 CASH BUYS. Price $13,600
EXCLUSIVE LISTING
Call Mr. WHYTE G 4127, EVES. B 5076.

OAK BAY SOUTH

Very attractive seven-year-old insulated stucco bungalow in spotless condition inside and out. Thru-hall plan with large living room and guest-size dining room. Beautiful cabinet kitchen and nook with electric RANGE INCLUDED. Two twin-size bedrooms and Pembroke bathroom. Full lined basement with splendid finished room. Copper pipe and garage. Owner-built. Landscaped lot. A new listing and real value at $13,300
Call MR. FATT G 4127, EVES. E 6536.

SECLUDED

Home of atmosphere, lovely two-story home in perfect condition. Powder room, living room, guest-size dining room, cosy library heavily paneled, large fireplace, breakfast room, sun room. Kitchen with dishwasher and electric stove. Upstairs five bedrooms, two bathrooms. Latest E.G. automatic hot-water oil furnace. Double garage. Full particulars and price from MR. HEPBURN G 4127, EVES. E 7039.

KER & STEPHENSON LIMITED

Member Real Estate Board
909 GOVERNMENT STREET
G 4127 DAY OR NIGHT G 4127

THE B.C. LAND & Investment Agency Ltd.

Our 90th Year in Real Estate

A LUXURY HOME

Yes, indeed, you will agree this stucco ranch-style bungalow with double garage affords luxury living. Located on an acre of land, yet very close in, beautiful to look at, with a gardener-kept grounds. A through hall, a very lovely large living room with open fireplace, full dining room, ultra-modern cabinet kitchen with breakfast nook, a dream of a bathroom with colored fixtures, three good bedrooms. Huge basement with extra room. The best in an automatic oil furnace. Owner would carry a substantial mortgage. Priced at $18,500
Please ask for Mr. Heine

DUPLEX WITH VIEWS! ONLY $3000 DOWN! (To Approved Purchaser)

Situated in the High Quadra area with views from most rooms, this is a very attractive proposition for a home and revenue. An excellent five-room suite on the main floor, all oak floors. Separate entrance to upper suite of four rooms, oak floors. Brand new and very modern in every detail. Air-conditioned furnace. Drive-in garage. Good value at $17,750
To inspect, please call Mr. W. O. Cameron.

ENGLISH TYPE

Oak Bay. Very attractive gabled bungalow on a nice street. Five good rooms and bathroom on ground floor. Concealed stairway to two extra rooms. Lovely electric cabinet kitchen. Oil-O-Matic heat. Well built. Mortgage of $7,000 at 5% may be assumed. Price $12,900

PANELEC HEATING

Oak Bay. Nice looking six-room stucco bungalow. Three bedrooms, attached garage. Oak floors. Well-built and fully insulated including under the ground floor. Can be bought on terms. Owner has clear title. Price $12,000
Please call Mr. C. R. V. Bagshawe
25 Years in the Business

922 GOVERNMENT STREET G 4115
Member Real Estate Board of Victoria

STEWART CLARK & CO.

G 1011 - G 0317

N.H.A. Oil-O-Matic Heat $2950 Down

Six-months-old stucco bungalow, very well planned. Has through hall, spacious living room with raised tile fireplace. Dining room, cabinet electric kitchen, dinette. Three bedrooms, four-piece Pembroke bathroom. Oak floor throughout. Full cement basement with Oil-O-Matic heat. Drive-in garage. Owner will accept good car as part payment. Immediate possession. Price $10,950

$2500 HANDLES

Brand new stucco bungalow in nice part of Esquimalt. Two bedrooms, large living room, cabinet kitchen and bathroom. Full basement. Hot-air heat. Full price $9500

314 YARROW BUILDING
Eves.: Mr. Art Stokes, G 2140, Mr. Custance E 7930.

UNDER $6000

James Bay, $2000 Down $5950
Fairfield, $2150 Down $5250
Esquimalt, $2250 Down $4950

PHONE
Property Sales Realty
B 7514 or B 0732
B. Hollick, B 2987 or C. Reynolds, E 8457

57 HOUSES FOR SALE

CAPITAL CITY REALTY'S CHOICE OFFERINGS

FOUR BEDROOMS QUICK POSSESSION

Oak Bay, south of the Avenue, lovely stucco bungalow, through hall design, large living room, guest-size dining room, two large bedrooms, two extra finished rooms in full high basement, extra plumbing. N.H.A. specifications, delightfully landscaped grounds, low taxes. Terms if desired. Full price $10,500
Mr. Honor, G 2565 evenings

A SHOW PLACE OAK BAY

New, modern, delightful; this grand four-bedroom home has everything. Full basement, automatic oil heated hot water heating, gorgeous sea view, show windows; fully insulated; electrically operated, beautifully planned and exquisitely finished. Located on breathtaking grounds with sprinkler system. There is no home just like it. Exclusive listing and must be sold. Terms if desired. See it. It is in a class by itself.
Mr. Waters, G 9968 evenings

$2000 DOWN FAIRFIELD

A really cute stucco bungalow near sea, in lovely district, living room with fireplace, four-piece Pembroke bathroom, modern cabinet kitchen, utility room with laundry tubs, immediate possession. Just the thing for a retired couple. Good buying for anybody. Monthly payments. Full price $7875
Mr. Shingles, G 1795 Eves.

OAK BAY NEW BUNGALOW

Lovely, large well-constructed six-room bungalow, full high basement, cabinet kitchen with bar and nook, large living room and dining room; utility off kitchen. Large closets in each room with extra linen closets. Automatic oil heating. Air conditioned. Large grounds with nice view. This is a specially good offering and terms are available. Full price $15,800
Mr. DeMan, G 2402 evenings

IMMACULATE BUNGALOW GOOD TERMS

Located in the Gorge area; this clean, well kept five-room bungalow has full basement, piped furnace, garage and garden to please any gardener. Everything in the pink of condition. This is a home that is good value on cash or terms. Full price $6300
Ken Walters, E 8188 evenings.

CAPITAL CITY REALTY

650 CORMORANT ST. G 1922

RITHET

Our 82nd Year — B 4251

3 BEDROOMS Very Easy Terms

Good family home close to schools and in good condition. THROUGH-HALL PLAN. Large living room with fireplace. Guest-size dining room. Pantry and kitchen with dining space. Three bedrooms and bathroom. Full basement with extra toilet. HOT-AIR HEAT TO ALL ROOMS. Garage. Taxes $91. ASKING ONLY $6950
WITH LOW DOWN PAYMENT
Phone MR. KITTO, B 4251 or evenings E 1880 to view.

DEAN HEIGHTS UNSURPASSED VIEW

Attractive two-year-old stucco bungalow with a fine panoramic view of the CITY, STRAITS and OLYMPICS. Wide through-hall plan. Splendid living room with Roman tile fireplace and adjoining dining room. Delightful electric cabinet kitchen with nook. Pembroke bathroom and two spacious bedrooms. Cupboards galore. Full basement, hot-air furnace, drive-in garage. Very nice garden. IMMEDIATE POSSESSION—OWNER HAS MOVED. The price asked is $12,500
Call Mr. Scott B 4251, evenings B 9721

OAK BAY DE LUXE BUNGALOW NEAR BEACH

Built by a master builder for himself, this bungalow is in immaculate condition and is outstanding among other nice homes. Spacious entrance hall, lovely living room with bay windows, guest-size dining room, two large bedrooms, Pembroke bathroom with vanity, and a kitchen which would be the delight of any housewife. Full basement with rumpus room finished in knotty pine, a two-piece bathroom, laundry room, Oil-O-Matic heating. Separate matching garage. Delightful garden in lawns, shrubs, fruit (1/5 lots), patio, sprinkler system. This is definitely a home of quality and is beautifully situated. Shown by appointment only. Price $21,500
CALL MR. SPEED, B 4251; EVES., E 8595

Rithet Consolidated Ltd.

(Member Real Estate Board of Victoria)
706 FORT STREET PHONE B 4251

HAGAR'S

LOW DOWN PAYMENT BRIGHT 4-ROOMED BUNGALOW With Other Fine Homes Around

Just inside two-mile circle, close to schools, hospital, shopping, etc. Easy to manage—no steps—maple floors. Consisting of living room 18x14; two fine bedrooms, 15x12 and 10x10; dinette, and tiled sink kitchen, wired for range; utility room with tubs and a nice garden in lawn and shrubs. Separate garage with ample space for storage. Newly decorated outside. Situated on two lots. Owner will retain one lot if desired. PRICE ($31122-C) $7950
Please call now to view
Eric Turner, Evenings, B 9015

ANOTHER LOW DOWN PAYMENT A SNAP CLOSE TO HOSPITAL HOME AND REVENUE

This desirable property newly decorated inside and out consists of two bedrooms; dining room; kitchen; good sized hall and a front drawing room which can be made into a third bedroom or bed-sitting room and rented. All rooms are at least 12x12. Basement and furnace. FULL PRICE ($31262-C) $7500
Please call now to view
Eric Turner, Eves. B 9015

HAGAR & SWAYNE LIMITED

View at Broad G 0531-2-3-4-5
Member Victoria Real Estate Board

ATTRACTIVE IMMACULATE City—4 Rooms

Ideal set-up for the young or retired couple. Compact and cosy bungalow in beautiful condition inside and out. Completely fenced, lovely garden back and front, separate garage, taxes $109. 17' L.R. cabinet kitchen with nook, two good-sized bedrooms plus smaller one or utility room. Modern gas range and oil circulating heater included. You won't see many homes like this to compare with terms at $7,350.
Call Mr. Belcher G 9335, Res. G 3594

A. BERNARD & CO. LTD.

620 Fort Street Phone G 9335
Members Real Estate Board

57 HOUSES FOR SALE

HICKS REALTY LIMITED

1710 DOUGLAS STREET B 5104
OPPOSITE HUDSON'S BAY STORE

TRIPLEX

(857 E) Within easy walking distance of town, sea and park. A most attractive revenue property, consisting of four-room suite for owner, one bachelor suite and one self-contained three-room suite. Triple plumbing. Two suites completely furnished. In beautiful condition inside and out and there is a delightful small garden. Low taxes. Price $12,000
Mrs. Burbidge, B 5104 anytime

WILL ACCEPT YOUR CAR IN TRADE

(858 E) If a late model on this nearly new six-room ranch style bungalow. Large living room with Roman brick fireplace, cabinet kitchen, dining area, wired for range. THREE bedrooms, two twin-size, Pembroke bathroom. Full, high clear basement. Oil-O-Matic air-conditioned furnace. Drive-in garage. Deep garden lot, fruit trees. N.H.A. terms of $2,950 down or your car as part down payment and so reducing your down payment. Price, at builder's cost of $10,950
Mr. Drew, B 5104 anytime

NEW—VACANT JUBILEE AREA

(867 E) This new four-room plus stucco bungalow just completed. Living room, two bedrooms cabinet kitchen with dining area, four-piece bathroom, large utility room. Oak floors throughout. On bus route. Good level lot. Some terms. Full price $7650
Mr. Brown, B 5104 anytime

P——lease R——emember
P. R. BROWN & SONS LTD.

EST. 1900
1112 Broad Street Phone G 7171

FAIRFIELD

Two bathrooms, four bedrooms, modern electric kitchen, living room 27x14, guest-size dining room. Hot-water heating. Full basement with extra room. Separate garage. All newly decorated and neat as a new pin. Suitable as duplex or family home. The finest value for your dollar on the market today. Only $8950
Ask for Mr. Burrough, G 7171; evenings G 1513

2706 HERON STREET $5500 DOWN—SIX ROOMS

We are pleased to offer you this attractive, modern, three-bedroom house. A first-class exclusive listing comprising wide entrance hall and through hall, spacious living room and dining room, an attractive kitchen with nook plus utility room. The basement is high with rumpus room and drive-in garage. Situated close to the Uplands, transportation, beach, stores and school.
Please make appointment to view only by contacting E. F. Burton, Jr., E 1291, evenings

P——leasingly R——ight
P. R. BROWN

NEWSTEAD'S NEWS

NEAT AS A PIN

Three bedrooms on one floor, a large kitchen with bar and dining area, living room, three-piece bathroom and full cement basement with hot-air furnace. A lovely big lot with a well-kept lawn and garden. Although it is an older-type home, it has a fully modern cabinet kitchen, built by an excellent cabinet maker. Generous terms. A real buy at $6300
Contact R. O. Ney at E 7194 or eves., G 5406

THE HOUSE BEAUTIFUL TASTEFUL—DIFFERENT

Here is a house of imaginative design and layout, quite out of the ordinary! On the edge of Oak Bay and City, in best locality. Large living room and master bedroom, dining room and perfect kitchen, second bedroom finished in birch, four-piece roomy bathroom, all hardwood floors, full basement, drive-in garage and only four months old. Substantial mortgage. Don't miss examining this unusually attractive and different home. It is perfection itself. Full price $10,500
Phone at once for inspection W. Bailey at E 7194 or eves., E 3085 or E. Clark at E 7194

NEWSTEAD REALTY LTD.

766 FORT STREET E 7194
Member Victoria Real Estate Board

FRASER BISCOE OFFERS

"OAK BAY" (AMONGST THE OAKS)

Six-room stucco bungalow, all on one floor. Golden oak floors throughout. Three bedrooms, living room with fireplace, dining room, kitchen (tile sink), and three-piece bathroom. No stairs to climb, as there is not a basement. An insulated home.

A quiet, secluded location yet close to bus and stores. We think these taxes of only $59 will mean a saving on what you're paying now.

Even for cash seldom can you locate in Oak Bay at the figure offered of $7500
Call Mr. Wilkinson, office E 9413 or evenings B 9761—who has the key and will be glad to show you through at any time.

FRASER BISCOE'S

New location, 576 Yates Street
Across from the New Post Office

GILLESPIE, HART & COMPANY, LTD.

611 FORT STREET G 1181

N.H.A. NEW DUPLEX

In a good location, near Oak Bay, this nearly completed duplex contains five rooms on each side. Each has full basement with welded steel furnace. N.H.A. mortgage of $9,500 available to approved purchaser. Full price $16,800
Please call Miss Bleakney, G 1181, or evenings, G 8592

OAK BAY NORTH OF THE AVENUE

In a pleasing secluded location, yet close to the sea, to shopping and bus. This delightful Colonial bungalow has through hall and five well-planned rooms including living room, 15x19. Full basement, oil heating. Enclosed back garden, several selected fruit trees. We highly recommend this at $12,000
Please phone J. D. Gunn, G 1181; After Hours, G 3064

Five-room bungalow, full basement, furnace, $2,500 down. Full price $5700

Five-room bungalow, full basement, furnace, drive-in garage, $2,000 down. Full price $6850

Four-suite apartment, not a conversion, good returns, low taxes, $4,000 to handle. Full Price $11,000

ALTON & FLEMING

1006 BLANSHARD G 8112
Eves., Mr. Jackson, B 2545
Mr. Fleming, E 4762

57 HOUSES FOR SALE

DUPLEX

Electric cabinet kitchens, two bedrooms in each suite. Living room, fireplace, Pembroke bathroom in lower suite. Upper suite will convert to two two-room suites with a rental value of $90 a month plus $75 for lower suite, total $165 a month. Taxes $173. All in immaculate condition. Full cement basement, furnace, automatic domestic hot water, two-car garage, garden; close to Oak Bay Junction. Cash $4,000 down. Price $10,900
Please ask for Mr. Bagshawe, Eves., E 2548

H. A. HUMBER LTD.

1220 Broad Street E 3252, E 8113

58 WANTED TO BUY—HOUSES

IF YOUR HOME IS FOR SALE, WE can help you! We have clients waiting for bungalows in all districts! lots also are in great demand. Your listing will be given prompt attention.
BOORMAN INVESTMENT CO. LTD.
616 View Street. E 7124; eves. B 1542, E 3807, E 5878, G 0434, B 5036, E 5846.

LET ME HANDLE THE SALE OF YOUR home. No fuss or bother. Alex Fleming G 5112 residence E 4762

1953 PONTIAC AS DOWN PAYMENT on six-room house. Box 951, Victoria Press.

A. S. MILLER
1308 BLANSHARD ST PHONE B 0822

WANTED TO BUY

We have clients for five-room bungalow in or near Oak Bay around $7,000 cash.

Three or four-room bungalow that $4,000 cash will buy.

Coffee bar and grocery business with living quarters in Saanich.

Older type house in or near James Bay to fix up for cash buyer.

Six-room bungalow or five down and one up close to transportation with $2,500 down.

Also modern four-room bungalow in the Gorge district around $7,500.

H. G. DALBY & CO. LTD.

634 VIEW STREET E 6241

Client will pay $3,000 down on five-room, basement home close to town. South side preferred. $6,000 top full price.
Call R. V. Caselton, eves., E 8464

PEMBERTON, HOLMES LTD.

1002 Government Street G 8124

59 PROPERTY FOR SALE

WATERFRONT ACREAGE
NEARLY FIVE ACRES, LOCATED ON Sooke Harbor. Property lightly treed with alder and fir—good soil—partly cleared. 210 feet of gravel beach. City light and water available. Owner will sell as a parcel or subdivide as summer camp sites. Full price, $2,500.
NEWSTEAD REALTY, 766 Fort, E 7194.

HIGH QUADRA — COMMERCIAL OR building lot on Quadra Street. Cash or car of equal value, $975. B 4040.

GORDON HEAD
Large sea view lot, $1,200. Albion 111 Y.

WATERFRONT ON FAMOUS FISHING GROUNDS

4,890 feet of waterfront, 404 acres of land. Small three-room house. Taxes only $119. Waterfront in this area is selling as high as $10 per waterfront foot. Total asking price only $20,000 or reasonable offer. $5,000 down will handle. This is exceptionally good value. For further details contact J. M. Chesman, evenings, E 4833 or K. R. Liss, evenings, B 5865.

PEMBERTON, HOLMES LTD.
1002 Government Street G 8124

61 ACREAGE FOR SALE

2½ ACRES LAKEFRONT, IDEAL FOR number of cottages. W. R. Wohler, Glen Lake Road.

64 FARMS FOR SALE

A shady creek meanders lazily between house and barn on this 118-acre farm just 30 miles from Victoria. 83 acres cleared, excellent farm land, balance pasture and trees. Near the sea. May be purchased complete with stock and implements for $41,000 or less stock and implements, $31,000. Owner would consider trade for smaller farm in Saanich district.

Seafront farm of 74 acres, all cultivated. Good house and barn and three extra cottages, rented. Irrigation system. Municipal and well water. Handle twenty cows. Top location. Going for $15,000 cash down payment. May be bought less the cottages for substantial reduction.

Please call Ken Liss, eves., B 5865

PEMBERTON, HOLMES LTD.

1002 Government Street G 8124

CITY OF VICTORIA

A BY-LAW

To authorize the expenditure of $150,000.00 being in part moneys received during the year 1952 from sales of tax sale lands and in part the unexpended balance of proceeds from tax sale lands during the year 1951.

WHEREAS during the year 1952 there was received from the sale of tax sale properties the sum of Ninety-four Thousand and Six Hundred Seventy Dollars and Eighteen Cents ($94,670.18);

AND WHEREAS the said sum was set aside and deposited in the Bank of Montreal, at 1225 Douglas Street, Victoria, in an account called the Tax Sale Lands Account;

AND WHEREAS there is on hand in the account known as Tax Sale Lands Account the further sum of Eighty-two Thousand Five Hundred Dollars ($82,500.00) being the unexpended balance of the proceeds received during the year 1951 from the sale of tax sale properties;

AND WHEREAS it is deemed expedient to expend for the purposes hereinafter mentioned the said sum of Eighty-two Thousand Five Hundred Dollars ($82,500.00) together with the sum of Sixty-seven Thousand Five Hundred Dollars ($67,500.00) being a portion of the aforesaid sum of Ninety-four Thousand Six Hundred Seventy Dollars and Eighteen Cents ($94,670.18), and making in all a total sum of One Hundred Fifty Thousand Dollars ($150,000.00);

AND WHEREAS the Corporation's indebtedness consists entirely of serial debentures;

AND WHEREAS application has been made to the Lieutenant-Governor in Council for aproval of this by-law pursuant to the provisions of Subsection (2) of Section 337 of the "Municipal Act";

NOW THEREFORE the Municipal Council of The Corporation of the City of Victoria enacts as follows:

1. That the above-recited sum of One Hundred Fifty Thousand Dollars ($150,000.00) be expended as The Corporation of the City of Victoria's one-third contribution towards the construction of a nursing home to accommodate one hundred and four (104) beds in conjunction with the Dominion Government and the Provincial Government by the Victoria Nursing Home Society, being a Society incorporated under the "Societies Act" of the Province of British Columbia. Provided, however, as consideration for the payment of the said One Hundred Fifty Thousand Dollars ($150,000.00) as aforesaid the Victoria Nursing Home Society will enter into an agreement with the said Corporation whereby it will agree to make available for the said Corporation eighty (80) beds for the Corporation's patients, and, inter alia, that it will be financially responsible for all costs and expenses over and above what the Provincial Government and the said Corporation are called upon to pay, whether it be eighty (80%) per cent and twenty (20%) per cent respectively or such other percentage amounts as may from time to time be determined.

2. This By-law shall not come into force unless it is passed by a three-fourths majority of all the members of the Council and unless and until it has been approved by the Lieutenant-Governor in Council.

3. This By-law may be cited as "Tax Sale Lands Moneys Application By-law No. 1, 1953."

Passed by the Municipal Council the 3rd day of September, A.D. 1953.

TAKE NOTICE that the above is a true copy of the proposed by-law upon which the vote of the Municipality will be taken at the building known as the Victoria Public Market Building, Cormorant Street, in the City of Victoria, on THURSDAY, the SEVENTEETH day of SEPTEMBER, 1953; that the Polls will be kept open between the hours of NINE o'clock a.m. and SEVEN o'clock p.m.; and that the undersigned has been appointed Returning Officer of the said vote.

M. F. HUNTER,
City Clerk.

City Hall, Victoria, B.C., 4th September, 1953.

18 Countries Contribute to Art Show

Contemporary color lithography gathered from European museums, governments and print groups will be shown at the Arts Centre here from Sept. 8 to 27.

Sixty prints are being circulated by the American Federation of Arts. They were chosen from among 406 originals which made up the Cincinnati Art Museum's second international biennial exhibition of contemporary color lithography.

Graphic art of 18 countries will be displayed, much of it bearing names of leading United States and British printmakers.

In the catalogue for the exhibition a color lithograph is explained as " . . . a picture on paper printed by hand from prepared limestones, or sometimes zinc plates. The artist draws on the stones and each color is printed separately."

Steelworkers Rap Court Order as Try to Break Union

NORANDA, Que. (BUP) — The CIO United Steelworkers condemned a restrictive court order today as an attempt by Noranda mines to "break" their union.

Local 2478 members will appear in court Sept. 15 for a hearing on the interim injunction forbidding trespassing, picketing and obstructing on the mine property.

The mine, Canada's largest copper producer and a major source of gold, also sought damages exceeding $120,000 from the union. It said it had lost $10,000 a day since the 1,600 workers walked out Aug. 21 to enforce demands for a union dues checkoff in a new contract.

4 Injured in London Train Misadventure

LONDON (UP) — Four persons were injured today when a train broke apart and crashed backwards into a signal bridge.

The train was en route from London to Ipswich when the back half came uncoupled and coasted backwards.

Railway officials said scores would have been injured if the train had been crowded.

The rear coach of the train was wooden. It was derailed and splintered by the impact. A second coach also was derailed and a third was slightly damaged.

The four injured were three adults and a child. Hospital authorities said their injuries were slight.

Polio Epidemic End In Sight in Manitoba

WINNIPEG (CP) — Officials of the Manitoba medical advisory committee of poliomyelitis said at a meeting Thursday night that the end of the 1953 polio epidemic now is in sight.

The committee said polio is "definitely" on the downgrade, particularly in Winnipeg, and that the peak of the epidemic was reached and passed about two weeks ago. They decided to make no recommended for further delay in opening of schools in Greater Winnipeg, slated for Sept. 14.

Noted Canadian Rifle Shot Dies in East

GUELPH, Ont. (CP)—Lieut. Col. Charles Robert Crowe, 85, one of Canada's outstanding marksmen, died here Thursday. Col. Crowe was picked for the Bisley team several times and in 1926 was commandant of the Canadian side. He won many prizes during his career, including a gold watch for the highest Canadian score on three occasions in grand aggregate matches at Bisley.

Satisfaction Always
SUMMERS Auctioneer
B 0332
731 CORMORANT ST.
½ Block from City Hall

OAK BAY MUNICIPALITY
TAX SALE

On September 8th, 1953, at 10 a.m., all properties on which 1951 taxes remain unpaid on above date will be sold at the Municipal Hall, Oak Bay.

The list at September 1st, contained eight parcels, including seven dwellings.

A. D. FINDLAY,
Collector.

NOTICE TO BUILDING CONTRACTORS
SCHOOL BUILDING TENDER

SEALED TENDERS addressed to the Architects marked "Tenders for Addition to Sooke Elementary School, Sooke, B.C." will be received up to 2.00 p.m., P.D.T., September 24, 1953, for the erection of this work.

Plans and Specifications and Form of Tender may be obtained from the office of Sharp & Thompson, Berwick, Pratt & Charles E. Craig, Architects, 502 Fort St., Victoria, B.C., any time after 9.00 a.m. September 8, 1953, on deposit of Twenty-five Dollars ($25.00) which will be refunded when plans and specifications are returned in sound condition and a legitimate tender is submitted.

Each tender must be accompanied by a Surety Bond in an amount equal to Ten Per Cent (10%) of the tender, in the form specified in the Form of Tender. This Surety Bond must contain a condition of obligation that Surety in the amount of Fifty Per Cent (50%) of the tender will be furnished in the event that a contract is awarded to the Contractor.

The lowest or any tender may not necessarily be accepted.

Sharp & Thompson, Berwick, Pratt & Charles E. Craig,
Architects,
502 Fort St.,
Victoria, B.C.

B.C. MINISTER DROPS POLITICS TO HIT HIGHWAY

BURNS LAKE, B.C.—Trade and Industry Minister Ralph Chetwynd said that it cost him $70 in car repairs to drive from Prince George to Burns Lake.

Speaking at the annual convention of the Associated Boards of Trade of Central B.C. Mr. Chetwynd admitted he was "sticking his neck out" suggesting that northern trans-provincial highway was less than excellent. But he said he was no politician and so could be forgiven for making direct comment.

Cold, Wet Weather Holds Up Harvesting

WINNIPEG (CP)—Cool, wet weather is causing a general delay in harvesting operations throughout the Prairies as temperatures dipped down to the 40-degree mark in some sections.

Crop reports issued by the Canadian National Railways and Canadian Pacific Railway for the week ended Sept. 3 said that Saskatchewan and Alberta particularly have been affected by the current cool spell.

In Manitoba, 76 per cent of the wheat crop has been cut while 53 per cent has been threshed. Only 24 per cent of Saskatchewan's wheat has been cut with threshing 9 per cent complete. Alberta reports 8 per cent of the wheat cut and very little threshed.

While rains delay harvesting operations, they assist later crops such as sugar beets, corn, sunflower and late flax. The excessive heat of recent weeks had dried out the top soil to such an extent that fall cultivation was almost impossible.

Wheat in Maitoba and Saskatchewan is expected to run from No. 2 to No. 3 northern or better. Manitoba yields have been estimated at 10 to 30 bushels an acre. Saskatchewan predicts from 25 to 35 bushels per acre. In Alberta, a good crop is anticipated for all grain if the weather continues favorable for the next week or 10 days.

Atlantic Hurricane Reported 'Growing'

MIAMI, Fla. (UP)—A giant hurricane churned up Atlantic shipping lanes today with winds of 150 miles per hour and appeared likely to become even more violent.

The hurricane, still "young" despite its fury, was growing in size as it advanced on a west-northwesterly course at 16 to 18 miles per hour.

This direction swung it clear of the Leeward Islands it had once threatened in the British West Indies and no ships were known to be in its path. No land areas were believed to be in any immediate danger.

FAITHFUL CHURCHGOERS

WADENA, Sask. (CP)—Wadena bids fair to become known as the "town of churches." With a population of less than 1,300, the town now has eight churches representing various Christian denominations.

THE SOLE OF ECONOMY
CAT-TEX
BY CAT'S PAW

For Extra Convenience, At No Extra Cost—BUY
GILLETTE BLUE BLADES
In The Modern Dispenser!
ZIPS Out A New Blade
Stores Used Blade in Handy Compartment
20 for $1.00—10 for 50¢ in handy DISPENSER with compartment for used blades.
Regular package, 5 blades 25¢

CBC to Air Program Of Pentecostal Group

Plenary Executive Session Here To Draw Nation-Wide Attendance

A plenary general executive council of the Pentecostal Assemblies of Canada will convene here when the general officers and district superintendents from all parts of Canada meet Sept. 18 to 21.

A highlight of the national conclave will be a nationwide broadcast on the Sunday afternoon of Sept. 20 over the coast-to-coast trans-Canada network of the CBC on the weekly "Religious Period" arranged in co-operation with the National Religious Advisory Council of the CBC.

Rev. Walter E. McAlister, of Toronto, general superintendent of the Pentecostal Assemblies of Canada will give the address, being assisted by other leading churchmen participating in the executive council. The service will originate in Glad Tidings Tabernacle, Victoria, of which Rev. Campbell Bannerman Smith is pastor.

The "Religious Period" will be heard from 11.30 to 12.00 a.m.

Items on the business agenda for the executive council include:

The adoption of a national educational policy for the Pentecostal Assemblies of Canada Bible schools and colleges in Canada and the overseas training institutions in the Argentina, Kenya, Trinidad and Hong Kong and the extension of missionary work in Canada's northland.

The Pentecostal Assemblies of Canada has 660 affiliated and associated churches in Canada. The 1951 Federal census gave the number of Pentecostal adherents in Canada as 95,000. In addition to the "Home Missionary" projects in the Canadian northland, the organization has more than 100 missionaries working in 12 overseas fields.

Food Crisis Forces Head of Youngest Country to Resign

COLOMBO, Ceylon (Reuters)—Amir Amin Didi, the first president of the Maldives island republic—the world's youngest country—has resigned and today was reported under house arrest.

The political volcano erupted only eight months after the natives of the palm-studded cluster of 2,000 coral atolls in the Indian Ocean set out on the road to democratic self-rule.

The 42-year-old Didi resigned Monday as president after mass demonstrations by hungry Maldiev islanders who demanded more to eat.

The food crisis began last June when tropical storms whipped the little islands 400 miles west of Ceylon, and kept the natives from putting out to sea to catch fish.

Britain gave up her protectorate over the islands on New Year's Day when the republic was proclaimed. Since then the Maldivians have run their own affairs except for defense and foreign affairs which still are under control of Britain.

3-TIME WINNER
Winning beauty contests is almost a habit to lovely Joan Nagle of Wade Avenue West, Penticton, B.C., 1952 Peach Blossom Queen of Penticton and holder of two other West Coast titles. "It's certainly a habit I can recommend," says Joan, "Meeting so many people and appearing on radio and television is a wonderful experience. And speaking of good habits, another I can recommend is Canada Dry. Whenever you need lasting refreshment, its peppy, sparkling flavor keeps you refreshed for hours." No wonder zestful Canada Dry Ginger Ale is world famous for flavor and quality—try some yourself today. CD-718

USED CARS at WHOLESALE
See Wilson's List, Page 18

EVERYBODY'S FAVORITE!
CANADA DRY
GINGER ALE

OPEN FOR BUSINESS
UP TO OUR EARS IN REMODELLING
but our
BRAND NEW MERCHANDISE IS ON DISPLAY
Come in and See Our New Store!
PRICE & SMITH LTD.
NEW LOCATION — 722 YATES

Quality
FOR OVER 50 YEARS
*10¢
TUCKETTS
MARGUERITE
A Fine Cigar
*SUGGESTED PRICE

TRY the world famous
MARTINI & ROSSI
VERMOUTH
...and discover the DIFFERENCE
Chosen by connoisseurs for perfect cocktails.
Enjoy Martini & Rossi Vermouth straight—well chilled, with a twist of lemon peel.
Try a jigger of Martini & Rossi Vermouth, jigger of rye; add ice and soda. Delightful!
Contents now increased
IMPORTED IN THE BOTTLE
MARTINI & ROSSI • TORINO, ITALY
V-17

This advertisement is not published or displayed by the Liquor Control Board or by the Government of British Columbia.

JAYCEES $6,000 FAIR PROFIT WENT TO LITTLE LEAGUE BALL

Over $6,000 in profits from B.C. Products Fair were expended on behalf of Little League baseball by Junior Chamber of Commerce, sponsors this year, it was announced today.

Jaycee spokesman, Norman Johnson, added that this sum was expended over the first season of the Little League's operation for grounds maintenance, the clubhouse and equipment.

"The Jaycees owe thanks for a successful season to the North Victoria Kiwanis, Rotary, IOOF and Gyros who sponsored teams, and to the many community-minded citizens who contributed and attended the games," he concluded.

Polio Victim in Vancouver Was Preparing for Wedding

MONTREAL (CP)—Dr. Jean M. Belanger, 29-year-old interne at St. Luke's Hospital, left for Vancouver Thursday to attend the funeral of the girl he was to have married September 12.

His fiancee, Mary Edna Loiselle, 26, became a victim of poliomyelitis while making preparations for the wedding.

The two were to have been married in a double ceremony at which Edna's sister, Rita, was to become the wife of Jean Yves Perron, Montreal professional engineer.

USED CARS at WHOLESALE

See Wilson's List, Page 18

EATON'S

Presents

Miss Grace Cunningham,

Beauty Consultant for Harriet Hubbard Ayer

in the

Cosmetic Department

Final Day, Saturday, Sept. 5th

She will be happy to help you with your beauty problems.

It Pays to Shop at EATON'S

Manufacturer's Clearance of Seconds in

Enamel Kitchenware

Slight marks won't affect their long life and service to you . . . and the prices will save you dollars! You'll find many useful pieces for your home whether you're a just-married or an established homemaker . . . you'll find many shower and wedding-present ideas in the group too!

Double Boiler,	Special, 1.79
Mixing Bowl,	Special, 59¢
Wash Bowl,	Special, 49¢
Chamber Pot,	Special, 59¢
Dippers,	Special, 45¢
Tea Kettles,	Special, 99¢
Convex Kettles,	Special, 1.49 and 1.79
Straight Kettle,	Special, 1.79
Tea Kettle,	Special, 2.29
Pails,	Special, 1.49
Dishpans,	Special, 79¢ and 1.19
Pudding Pans,	Special, 39¢ and 49¢
Pie Plates,	Special, 29¢
Percolators,	Special, 1.89
Coffee Pots,	Special, 1.49
Teapots,	Special, 1.29 and 1.49
Potato Pots,	Special, 1.29
Combinettes,	Special, 1.49

EATON'S—Housewares, Lower Main Floor

EATON'S

Okanagan PEACHES

New Low Price on Okanagan 3-V Peaches for preserving. 16-lb. crate,

2.09

(While Quantities Last)

EATON'S—Produce, Lower Main Floor

EATON'S presents "Crocus" and "Diana" WOOLS

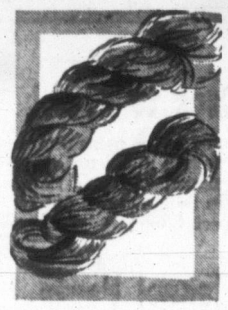

A new shipment just unpacked from England . . . Paton's and Baldwin's excellent knitting yarns in 3 and 4-ply "Diana" and 4-ply "Crocus." You'll want it for socks, sweaters, all your knitting needs. Treated for shrink resistance . . . Good colour choice includes heather mixes.

"Crocus," approx. 1-oz. skein, **35c**

"Diana," approx. 1-oz. skein, **47c**

HAVE YOU A KNITTING OR CROCHETING PROBLEM?

Bring it in to EATON'S capable knitting and crocheting instructor. She'll be on hand Tuesdays and Thursdays from 12 to 4 p.m. ready to help you.

EATON'S—Wools, Third Floor

For Fall and Winter Sports

Sport Jackets

All-wool melton front and back with horsehide leather sleeves. Knitted insert at sleeve top, neck, cuffs and waist. Leather-faced slash pockets. Button front style in sizes 36 to 44. Colours of wine, green, navy in two-tone stripes. Each **18.95**

Waist-Length, Gabardine

Windbreakers for Men

Weather-treated rayon gabardine styled with full zipper closing, full elastic waist insert, 2-button cuffs, two roomy pockets. Has neat trim on collar and pockets. Colours of navy, wine or tan. Sizes 36 to 44. Each **12.95**

For Sports, Work or Dress

The Stroller Jacket

A smart utility jacket in popular over-hip style. Two-button, one zipper and two slash pockets . . . neat fitting collar, zipper closing. Elastic inserts at sides. Cuffed sleeves. Tan only. Sizes 36 to 44. Each **16.95**

All-Wool Cardigan

Sports Sweaters for Men

Fine all-wool yarns for warmth . . . Comfortable button-front cardigan style with long sleeves and V neckline feature these sweaters for sports and casual wear. Finished with two pockets, come in two-tones and contrasting stripes . . . Colours include grey, wine, green, brown. Sizes 36 to 44. Each **7.95**

EATON'S—Men's Furnishings, Main Floor

For Back-to-College Wear

Men's Eatonia Suits

Featured in new greys for fall . . . light, mediums and darks that look smart in lecture room or office. Distinguished tailoring is a hallmark of EATONIA suits and these wool worsteds are an outstanding example of tailoring, styling and sizing. Choose single or double-breasted models in sizes 36 to 44 regulars, talls and shorts. EATONIA Value, one-pant suits, **55.00**

2-Pant suits, 65.00

EATON'S—Men's Clothing, Main Floor

EATON'S

Bendix De Luxe Automatic Washer At a Chance-of-a-Lifetime Price!

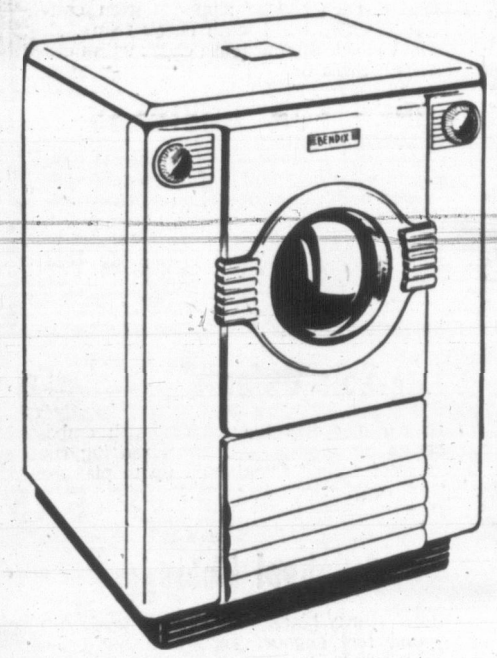

Now! EATON'S offers you a de luxe automatic washer at the price of an ordinary wringer-type washer . . . seldom such a home convenience of this calibre at such a low price! Brand new . . . ready to give you more than your money's worth in value, service!

- Tumble washes your clothes to cleanliness
- Uses less soap than most machines
- Deep rinses in luke warm water automatically
- Spin Dries automatically
- Cleans and shuts itself off automatically.

Save yourself dollars . . . Enjoy the advantages that go with de luxe automatic washers.

Saturday Special, each **199.95**

EATON'S—Major Appliances, Main Floor, House Furnishings Building

Men's Eatonia Oxfords for Fall

EATON'S own high-style shoes for men offer you top quality in the medium price range. This new fall collection includes styles for business, dress, casual wear . . . from fine leathers that are crafted for comfort and long wear.

Brogues, moccasin toes, in smooth leathers. Brown kid bluchers. Sizes 6 to 12 collectively. EATONIA Value, pr. **12.95**

Black or brown blucher oxfords or balmorals . . . also black kid bluchers. Sizes 6 to 12 collectively. EATONIA Value, pr. **11.95**

EATON'S—Family Shoe Centre, Second Floor

Save at EATON'S - Crosley Shelvador Freezer, Regularly 576.50

A Big Special Purchase! You Save Dollars on Freezers!

Freezers Save You Dollars on Food Bills! 15 Cu. Ft.

CROSLEY SHELVADOR FREEZERS

Because EATON'S made this special purchase you save 177.50 on the home freezer you've always wanted! See them, buy on Saturday . . . these Crosley Shelvador freezers are an attractive budget-buy, have extra capacity for storing larger quantities at greater savings. Check these features before you decide:

- Holds 508 lbs. of frozen foods in two separate compartments
- Counterbalance Safety Lid with push-bar latch and built-in lock
- Interior Floodlight
- Two Full-Height, Removable Dividers
- Handy Loading Shelf
- Signal Light
- Adjustable Temperature Control
- Gracefully Contoured Design
- Plus a host of other Crosley advanced features.

Saturday Special Price

You'll be able to serve your family out-of-season foods . . . serve them better, more balanced meals . . . serve them better-tasting meals when you own a home freezer of your own!

EATON'S—Major Appliances, Main Floor, House Furnishings Building

It Pays to Shop at EATON'S STORE HOURS: 9 a.m. to 5 p.m. Wednesday, 9 a.m. to 1 p.m. — Phone B7141 THE T. EATON CO CANADA LIMITED

Get an "A" for Appearance Just follow this Rule

First to EATON'S Then to School

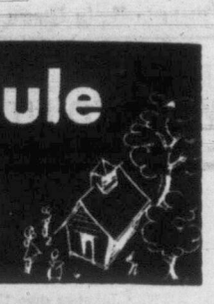

School Togs for Beginners

Boys' Cardigans

All-Wool, Finely Knit

For kindergarten and primary students . . . all-wool cardigans with rib knit cuffs, waistband, neckband. Plain colours with dog pattern on front yoke. Grey, wine, red or brown. Sizes 2 to 6. Each **2.75**

Girls' Jumpers

Pretty Styles for School

Pretty and practical rayon southwind fabrics styled with gathered skirt, side button waist, deep V set neck, embroidery trim. Navy, red, green and blue. Sizes 4 to 6x. Each **4.98**

Children's Blazers

Smart for Beginners

Styled for sizes 3 to 6x, these little blazers go to kindergarten . . . come in cotton and wool flannel with contrasting braid trim. Three pockets . . . navy, green or wine. Sizes 3 to 6x. Each **3.98**

Boys' Shirts

Crisply tailored white cotton broadcloth shirts with long sleeves, pointed collar and one pocket. Sizes 3 to 6x. Each **1.98**

Children's Trenchcoats

Navy cotton gabardine coats in double-breasted style. Sizes 3 to 6x for boys and girls. Features warm cotton plaid lining, self belt, storm tabs. Girls' with detachable hoods. Boys' with Eton caps. Each **10.50**

Boys' Longs

Cotton and wool flannel longs with boxer back waist, front self belt. Two big pockets and slide fastener front closing. Cuffed legs. Navy or brown in sizes 3 to 6x. Pair **3.98**

Girls' Nylon Blouses

Dainty styles with short or ¾ length sleeves . . . finished with lace trim. Peter Pan or pointed collars. Pastels of pink, blue, white and yellow. Sizes 2 to 6x. Each **2.25** to **2.98**

School-Going Sub-teen Fashions

Girls' Tunics

Alpine and wool serge tunics in regulation box-pleated style. Note the lined yokes for smoother fit . . . self belt and one pocket. Navy blue only. Sizes 7 to 20. Each **3.98** to **14.98**

"Little Prince" Shirts

White cotton broadcloth shirts to wear under tunics, with wool skirts. Have long sleeves, pointed collars, one pocket. Sizes 6 to 20. Each **2.98**

Girls' Sweaters

EATONIA wool sweaters in red, green, blue, turquoise, navy. Sizes 8 to 14. Short-sleeved pullover. **EATONIA Value,** each **3.50**
Long-sleeved pullover. Each **3.98**
Cardigan. Each **4.98**

Girls' Blouses

Pretty nylons with ¾ length sleeves, flattering collars, dainty embroidery trims. Quick and easy to wash . . . come in pastel, pink, blue and white. For ages 10 to 14. Each **3.98**

Girls' Blazers

Cotton and wool flannel blazers in regulation style. Have two patch pockets and one breast pocket. Plain or braid trimmed. In red, green or navy. Sizes 7 to 14. Each **5.50**

Girls' School Skirts

Fine pin-checked cotton and wool skirts with all around pleats. Detailed with plastic belts and tiny button trim. Come in black and white, brown and white, blue and white checks. Sizes 7 to 12. Each **6.50**

Classic Trenchcoats

Navy blue cotton gabardine double-breasted trenchcoats with full cotton plaid lining. Self belt, storm tabs on sleeves, detachable hood. Sizes 7 to 14x. Each **13.98**

EATON'S—Children's and Girls' Wear, Third Floor

Teeners Love These New 'Flatties'!

One-Strap Flatties

Bouncy little shoes for school and date wear . . of black or red smooth kip leather with mudguard right around the toe. Flat heels, composition soles, sizes 4½ to 9. Pair **6.95**

"Little Indian" Shoes

Teeners love these pert little tie shoes for school . . . come with flat wedge heels, platform soles, of pliant suede in brown, black or grey. Sturdy composition soles. Sizes 4½ to 9. Pair **6.95**

EATON'S—Family Shoe Centre, Second Floor

Rain-'nd-Shine Coats Are School-Bound

A sunny collection of rainy-day coats that are certain to be seen on high school and college campuses in any weather! Novelty styles in shower-repellent fabrics. Choose from wines, greens and navy blue . . . many with their own matching hats.

Sizes 8 to 20. Each **29.95**

EATON'S—Coats, Second Floor

Junior-Size Dresses

Take honors in classroom or office . . . come in such A-rated fabrics as corduroys, worsted rayons and flannels. Full skirted styles with short or bracelet length sleeves . . . in all kinds of compliment-catching colours. With cardigan necklines, knitted cuff and neckline trims, novelty belts. Junior sizes 9 to 15. Each **10.95** to **19.95**

EATON'S—Junior Shop, Second Floor

Store Closed All Day Monday (Labour Day) Sept. 7

Rural Deliveries

Deliveries which would normally be made Monday, September 7, to Patricia Bay and Saanichton **will be delivered Tuesday, September 8.**

Deliveries which would normally be made Tuesday, September 8, to Luxton, Happy Valley and Metchosin **will be delivered Wednesday, September 9.**

9 o'Clock Specials

On Sale from 9 a.m. to 10 a.m.
If Quantities Last.
Please, No Telephone or Mail Orders.

Boys' Blazers, Regularly 8.99

- Flannel blazers at ½ price!
- Double-breasted style in navy only
- Full rayon satin lining, sizes 6 to 11 years.

9 o'Clock Special, ½ price, each **4.49**

EATON'S—Boys' Wear, Third Floor

Girls' Stockings, Regularly 69c

- Semi-service weight nylon stockings
- Seamless style for bare-leg look
- Suntan shade only, sizes 9 to 11.

9 o'Clock Special, pair **39c**

EATON'S—Hosiery, Main Floor

Leather Ring Binders, Ord. 7.25

- Solid leather in simulated reptile grain
- 2-inch size rings, sturdy zipper
- 2 inside pockets, red, green or brown.

9 o'Clock Special, each **3.98**

EATON'S—School Supplies, Lower Main Floor

Girls' Tee Shirts, Regularly 1.98

- ½ price clearance . . . cotton knit batwing or cap sleeved styles
- Turtle or plain necklines, sizes 10 to 14
- Stripes of navy and white, green and white, red and white.

9 o'Clock Special, ½ price, each **99c**

EATON'S—Children's Wear, Third Floor

Grass Seed, Regularly 2.00

- Perennial rye grass seed
- Strong, healthy seed for front yards or playgrounds
- Buy now for fall planting.

9 o'Clock Special, **5** lbs. **1.29**

EATON'S—Garden Shop, Lower Main Floor

Iris Bulbs, Regularly 1.29 Dozen

- Wedgwood Iris Bulbs
- 8 to 9-centimeter size
- Strong healthy foundation stock.

9 o'Clock Special, doz. **59c**

EATON'S—Garden Shop, Lower Main Floor

Watermelons, Low Priced

- Whole watermelons at end-of-season savings
- Red, ripe and juicy
- Approximately 15 lbs.

9 o'Clock Special, each **75c**

EATON'S—Produce, Lower Main Floor

Boys' Windbreakers

School-Going Jackets Priced Low!

Shower and windproof windbreakers roomily cut from rayon gabardine . . . featuring a full quilted lining for extra warmth during the winter. Full zipper closing, slash pockets . . . practical colours of navy, grey, brown, wine and light blue. Sizes 6 to 16. years. **Special,** each

6.69

Caps to Match

Come in the same material as the windbreakers in colours to match. Warmly designed with ear flaps and cosy doeskin lining. Sizes 6¼ to 7⅛. **Special,** each **1.49**

Flannel Pants

Youths' and boys' rayon worsted flannels to wear with blazers, sweaters for school or dress-up occasions. Styled with pleated front, zipper closing, belt loops. Sizes 6 to 12. Pair **6.95**

Youths', 27 to 32" walst. Pair **9.95**

Fall Underwear

Shirts and Shorts

Fall-weight shirts with short sleeves, round neckline. Shorts with short legs, all-elastic waist . . . in white only. Sizes 6 to 16 years. Each **89c**

Brevets and Vests

Cotton athletic style vests and jockey-style briefs with elastic waistband. Sizes 6 to 16 years. Each **79c**

Reversible Jackets

Waist-Length Rayon Gabardine Styles

Boys' smart-looking two-way jackets that are shower and windproofed for all-season wear. Full zipper closing, slash pockets, breast pocket with zipper, button cuff. Navy with houndstooth check trim . . . reverse side, houndstooth check with navy trim. Sizes 6 to 16 years. Each **8.99**

Gabardine Shirts

Comfortably cut shirts of rayon gabardine styled with button front, neat-fitting two-way collar. Choose from plain grey, green, blue or brown. Sizes for boys and youths, 6 to 16 years. Each **2.95**

EATON'S—Boys' Wear, Third Floor

Lug-Sole Oxfords

Brown moccasin toe oxfords with embossed design on vamp . . . thick red lug rubber "tractor tread" soles stand up to playground treatment! Sizes 1 to 5½. Pair **6.45**

Boys' School Boots

Boys' sturdy black leather boots made to give young feet support and room for growing. Have composition soles and rubber heels. Sizes 11 to 5. Pair **5.95**

EATON'S—Family Shoe Centre, Second Floor

Ride a Brand New Bicycle to School This Term

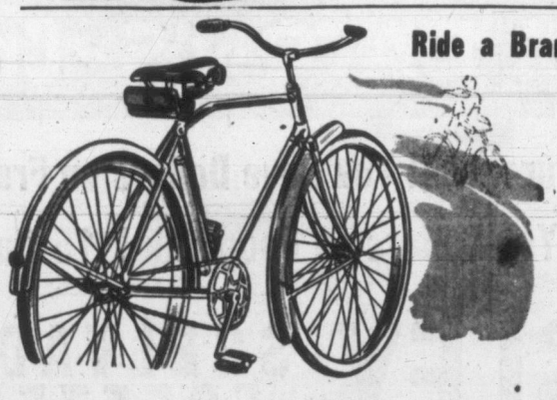

It's EATON'S for a wide complete selection of famous-name bicycles. Buy yours now and take advantage of the liberal trade-in allowance.

Raleigh, free wheel,	**68.50**	**C.C.M.,** juvenile,	**59.95**
Raleigh, three speed,	**73.75**	**C.C.M.,** standard,	**62.95**
Raleigh, three speed and Dyno,	**83.75**	**Hercules,** three speed,	**59.95**
Raleigh, roadster, juvenile, 19",	**55.95**	**Hercules,** three speed and Dyno for girls,	**69.95**
Raleigh, roadster, standard,	**59.95**		
C.C.M. Cadet, three speed,	**72.50**		
C.C.M. Roadster, sidewalk,	**49.95**		

EATON'S—Sporting Goods, Main Floor, House Furnishings Building

Boys' and Girls' Wrist Watches

Go back to school with a wrist watch of your very own! EATON'S offers these reliable Swiss-made watches at a tiny price . . . well-made they feature chromium-finished round style case with modern, easy-to-read dial. Guaranteed movements, leather strap.

Special, each 5.95

EATON'S—Watches, Main Floor

Back of Page--More EATON News

STORE HOURS: 9 a.m. to 5 p.m.
Wednesday, 9 a.m. to 1 p.m. — Phone B 7141

THE T. EATON Co CANADA LIMITED

LATE SPORT RACES

FOUR STAR FINAL

NEWS FLASHES STOCKS

Weather: Sunny and Warm
Details on Page 5

Victoria Daily Times

The Home Paper
TELEPHONE B 3131
NIGHT
Circulation (to 8 p.m.) B 3131
Classified (to 8 p.m.) B 3131
Night Editor (to 11 p.m.) B 3135

VOL. 120, No. 207 ★★★★ VICTORIA, B.C., FRIDAY, SEPTEMBER 4, 1953—22 PAGES PRICE: 5 CENTS SATURDAY, 10 CENTS

ROYAL COMMISSION TO PROBE WHATSHAN

FINAL ★★★★ BULLETINS

Six U.S. Jets Crash in Japan

TOKYO (AP)—Six U.S. jet fighters crashed in western Japan today after running out of fuel in "vile weather," the air force reports.

Five pilots are safe, but the sixth is still missing late tonight.

Polio Mother Dies After Birth

PORT ARTHUR, Ont. (BUP)—Mrs. Laila Rowe, 27, died of polio yesterday three days after she gave birth to a six-pound boy in her iron lung.

Elaine Death Ruled Accidental

VANCOUVER (CP)—A coroner's jury has found that the death of Alberto Nazzaro, quartermaster of the coastal steamship Princess Elaine, drowned Wednesday when he fell from the ship's gangplank here, was accidental.

Another member of the ship's crew, Edward A. Rawle, testified that he and Nazzaro were removing a gangplank from the vessel when the accident occurred.

U.S. Army to Allow Liquor

WASHINGTON (AP)—For the first time in more than half a century, the U.S. Army is going to allow liquor to be sold by the drink and by the bottle to commissioned and non-commissioned officers at open messes.

A directive from Maj.-Gen. William Bergin, adjutant-general, made public today, says the new system will bring the army into line with the practice already observed by the navy and the marines and soon to be adopted by the air force.

Polio Death Total Climbs to 24

EDMONTON (CP)—Alberta's unofficial polio death toll climbed to 24 today with reports of the death of a 19-year-old girl at Bowden and a 30-year-old man at Edmonton.

Ten new cases of the disease were reported during the last 24 hours—six from Calgary and four from Edmonton—boosting the provincial today to 428 cases.

There were 26 deaths and 364 cases at Sept. 4, 1952.

OVERNIGHT ENTRIES

VANCOUVER

FIRST RACE—Six furlongs:
9630 Captain Doo (Sivewright) 117
9622 Ream Field (Yuetter) 119
9574 Stormy Sue (Filipchuk) 119
9606 Sally's Argo (Foesier) 112
9622 Yuba Mike (no boy) 122
9606 Pollapash (Martinez) 119
9470 Susie C (Lavoie) 119
9646 Hindu Eclipse (no boy) 117
9277 Vanity Code (Williams) 119
9626 Mabe Gold (Pong) 117
Also eligible:
9572 Cavalry (Gurasci) 115
9629 Busybody (no boy) 112
9646 Pascon (no boy) 107
9675 Measured Time (Dye) 122

SECOND RACE—Six furlongs:
(9593) Vidette Lad (Grohs) 110
9630 Scoy (Martinez) 115
(9615) Militant (Filipchuk) 117
9541 Desert Band (Gurasci) 107
9625 Our Deal (Dye) 117
(9567) Beatie C (Williams) 111
(9630) Netherton (Sivewright) 115
(9641) Josephine Kidd (Foesier) 114

THIRD RACE—Six furlongs:
9607 Chic Bird (no boy) 103
9639 Cowdenbeath (Foesier) 108
9527 Western Man (Pong) 113
(9632) Ionl (Schmidt) 110
9585 Seven Nites (Guraschi) 103
(9609) Glad Refards (Dye) 120
9617 Triepication (Sivewright) 111
9629 Miss Jolly (Grohs) 110

FOURTH RACE—One mile:
9621 Sunday Painter (Gurasci) 113
9645 Lady Asia (Pong) 115
9635 King's Honor (Dye) 113
(9321) Bolo Pat (Grohs) 111
9627 Blue Moud (Foesier) 108
(9642) Coqueto (Martinez) 120
9645 Pineworth (Sivewright) 112

FIFTH RACE—Six furlongs:
9602 Lauriston (Gurasci) 107
9625 Speed Demon (Grohs) 106
9674 Indian Glory (Filipchuk) 115
(9625) Sir Achtol (Foesier) 112
9643 Wentawa, (Sivewright) 116
9634 Ynez (Reiman) 115
9625 Agnes May (Martinez) 112
Admiral Desoto (Williams) 116
9634 Dainty Colleen (Lavoie) 111
9618 Can Gin (Dye) 114

SIXTH RACE—Mile and 70 yards:
657 Fair Ruffles (Williams) 109
9451 Bribe (Reiman) 122
9644 Balderno (Dye) 112
9496 Moneco (Martinez) 112
9644 Mybesttoyou (Sivewright) 112
(9579) Baby Ginger (Gurasci) 107

SEVENTH RACE—Mine and quarter:
(9648) Atrato (Pong) 117
(9583) Tucker (no boy) 115
9634 Imponderable (Dye) 125
(9634) Linda's Boy (Martinez) 123
9679 Playmate (Foesier) 117
9634 Nancc (Williams) 118
9639 Ballymagorry (Sivewright) 117
9585 Seven Nites (Schmidt) 112
9534 Dimitri (Anderson) 120
9626 Cairead (no boy) 123

EIGHTH RACE—Mile and 70 yards:
9623 Doctor Pebble (Reiman) 115
9631 Leo's Boy (Foesier) 110
9615 Mazatlan (Williams) 113
9645 Nero Boss (no boy) 113
9338 I-Mean-It (Sivewright) 117
8387 Count Gallio (no boy) 113
(9637) Galla Doah (Grohs) 105
9638 Buster Bargello (Filipchuk) 120
9623 Zem Zem (Gurasci) 120
(9619) Pardina (Martinez) 112
Also eligible:
9638 Chautauqua (Pong) 119
9650 Meapookela (Gurasci) 113
9638 Land Sake (Dye) 117
9638 Stanley Park (Reiman) 107
9638 Manor Land (Yuetter) 120
9630 Golden Don (Poel) 120
9537 Porter's Blaze (Martinez) 120
9651 Information (Filipchuk) 112
9627 Snap Dragon (no boy) 115
9550 Versa Primera (Grehs) 113

SUBSTITUTE RACE—Six furlongs:
9654 Liddy Doval (Williams) 119
9630 Muchkin (Lavoie) 122
9565 Seepnan (Longo) 112
9599 Actland (Gurasci) 109
9648 Lady Able (Pong) 120
9546 Scheelite (no boy) 117
9622 Phradock (Leblanc) 120
First post, 2.30 p.m.

DEL MAR

FIRST RACE — Six furlongs:
Idol Brook 118, Kandy Bar 115, Dauber Chicle 118, Gay Majesty 115, Dark Karim 115, Somehow 118, Bold Trip 118, Consented 115, Lovelygene 115, Sierra Grey 115

SECOND RACE— Six furlongs:
Hermaco's Boy 118, Junando 118, Nic's Wings 118, My Genius 115, Day-Mil 10, Speedy Gal 115, Lillian 115, Ticky Tadpole 118, Sea Bazooka 118, Miss Glen-Russ 115

THIRD RACE — One mile:
Yankee Dream 106, Copie's Sister 106, Cross Rip 117, Helenus 108, Blue Queen 117, Ravialla 117, She's Ours 108, War Call 117

FOURTH RACE— Six furlongs:
Hadraini 111, Carmel Bar 114, Finance 115, Comparison 114, Heelsaflying 108, Satin Blossom 106, Censue 114, Pappy's Hope 114

FIFTH RACE — Mile and sixteenth:
Indirana 119, Pistollo 122, Bernlight 113, Bull Rampant 122, Copper Streak 119, Smart Uncle 117

SIXTH RACE — Six furlongs:
Barred 116, Now Ma 116, Kind Reception 116, Se Voya 122, Listaway 111, Kacy Bub 122, Devil's Drum 119

SEVENTH RACE —Six furlongs:
Toolie Todd 116, Erravola 122, Domingo Lady 110, Dancing Honey 113, Peranne 116, Big Star 116, Gran Vino 116, Team Work 119

EIGHTH RACE— Six furlongs:
Correlation 119, Bull Bern 116, For Example 116, James Session 119, Double Speed 116, Major Speed 116, Sugar Cube 116, Brisk n' Bright 116, Double Reigh 116, Lark's Music 116

NINTH RACE — Mile and sixteenth:
My Lode Star 114, Glory Tide 114, Society Leader 114, R-U-Kiddin 112, Little Jacki 106, Delinquent 114, Brocha 111, Postal Boy 114, Mr. Pilate 115

B.C. Athletes Win 5 Events At CNE Meet

TORONTO (CP)—British Columbia athletes made an impressive showing today in the interprovincial track and field championships at the Canadian National Exhibition.

Coast athletes took four events in the men's competition and one in the women's division of the two-day meet which ends Saturday.

Bruce Springbett of Vancouver won the 100-yard dash in 9.9 seconds over James Warner of Halifax and Jack Parrington of Toronto.

Vancouver's Doug Clement was the winner in the 440-yard final, defeating Bruce Waller of Montreal and Dick Harding of Toronto in 49.8.

Bill Parnell, the Victoria veteran who represented Canada at the last two Olympic Games, won the mile in 4.24.2, finishing half a step ahead of Dick Carmichael of Toronto.

The B.C. team won the mile relay, defeating Quebec and Nova Scotia in 3.30.3.

GRILLED 68 HOURS

Dean Tells Of Captivity

FREEDOM VILLAGE, Korea (UP)—Maj.-Gen. F. Dean, shaking with excitement and sweating under the television lights, told today how his Communist captors questioned him for 68 straight hours, threatened to convict him as a war criminal and kept him in the living death of solitary confinement.

America's No. 1 hero of the Korean war, his sandy-red hair turned white, clad in a shoddy dust-covered double-breasted suit the Reds had given him, came back to freedom after more than three years in captivity, with 94 of his fellow American fighting men.

"Today," he said, "is the first day I've seen an American since July, 1950."

He said casually that he did not know until December, 1951, that truce negotiations had started five months before.

He told how he did mathematical problems mentally to keep his sanity while in solitary confinement. He was refused writing materials.

Facing massed newsmen and photographers, the fighting general told the whole story from the day in July, 1950, when he made a heroic last stand with a little group of his men at Taejon, until today.

FREE FOR MONTH

He told how he escaped from the flaming city and spent one month, like a hunted animal, behind the enemy lines until Korean civilians betrayed him into an ambush and he was captured.

"They questioned me at great length," he said, after he was taken prisoner. "They asked what the United States aims were in the Far East, what secret weapons we had, what our plans of manoeuvre were to be."

Teams of intelligence agents did the questioning in relays, he said.

"It was 68 hours the first time. The interpreters wore out. They gave them a respite. Next time it was only 44 hours. The third go was 32 hours.

He looked, at 54 years of age, an old man. His face was wrinkled and stained with dust.

"They said they would punish me as a war criminal for my activities as military governor," Dean said. He was the last military governor of Korea.

"Interfering in the (Korean) election was also laid to my doors."

(Continued on Page 2)

CNR-CPR Both Interested in PGE-Bennett

Premier Bennett said today both the CNR and the CPR Railways are "interested" in extension of the B.C.-owned Pacific Great Eastern Railway.

He said he has discussed the proposal with CNR president Donald Gordon and B.C. general manager William Manson. (Mr. Gordon met the premier Thursday and Mr. Manson today.)

"My impression is that they are both interested in our proposal," Premier Bennett said.

The premier wants to enter into a joint investment policy with one of the lines so the PGE can be extended into the Peace River and North Vancouver. It now runs from Squamish to Prince George. (See earlier story, Page 2.)

Vancouver Stocks

Yankee Princess regained lost ground this afternoon on Vancouver stock exchange, closing at 54. Selected oil and mining issues also showed improvement. Sales recorded: 200 Anglo-Canadian 5.30, 600 Central Leduc 2.20, 100 Federated 4.15, 5,700 Yankee Princess 54, 3,800 Beaver Lodge 98, 2,000 Estella 40, 2,500 Pacific Nickel 62, 6,000 Quatsino 20, 500 A.P. Con. 37, 500 Del Rio 1.77, 200 Alberta Distillers 1.65.

SELECTIONS

DEL MAR

1—Dauber Circle, Dark Karim, Lovely Gene.
2—Sea Bazooka, Nic's Wings, Junando.
3—Helenus, War Call, Cross Rip.
4—Hadraini, Fiance, Carmel Bar.
5—Copper Streak, Indirana, Bernlight.
6—Kacy Bub, Devil's Drum, Se Voya.
7—Gran Vino, Team Work, Big Star.
8—Double Reigh, Bull Bern, Correlation.
9—Mr. Pilate, My Lode Star, R-U-Kiddin.
Best Bet—Kacy Bub.

RACE RESULTS

DEL MAR

First Race—			
Punjab Rose (Neves)	$12.50	$6.70	$6.90
Light Air (Phillippi)		8.90	9.00
Furnace Creek (Le Blanc)			9.90
Time—1.06 4/5.			
Second Race—			
Snow Girl (Chinck)	$75.50	$34.80	$17.40
Gembea (Phillippi)		9.40	6.90
Shady Bull (York)			19.80
Time—1.08 4/5.			

MOSSADEGH TRIAL SET

TEHRAN, Iran (UP)—Police sources said today they expected former premier Mohammed Mossadegh and his collaborators to go on trial for treason tomorrow.

Makes Swimming History

San Diego secretary, Florence Chadwick, made swimming history today when she smashed the record for swimming the channel from England to France and swam 2¼ miles back toward England in a game attempt at a round trip. All told, Miss Chadwick was in the water 16 hours and seven minutes. Her record-breaking one-way crossing was completed in 14 hours and 42 minutes. She was forced to give up when she ran into a big school of stinging jellyfish.

CITY, CHAMBER WIN BATTLE

CPR Ships to Make Train Connections

Canadian Pacific officials on Thursday afternoon acceded to a Victoria city and Chamber of Commerce demand that winter day-boat service from Victoria make connections with transcontinental trains at Vancouver.

Prepared schedule of the B.C. Coast Steamships' winter service, due to begin Sept. 27, will be changed to assign SS Princess Elaine to the Vancouver-Victoria day service. She will leave Vancouver daily, shortly after arrival of CPR trains from the east, and return to Vancouver, after a half-hour layover at Victoria, in time to connect with the company's eastbound trains.

Vancouver-Victoria night-boat service will be maintained by SS Princess Joan and Elizabeth. One of these ships will also make a daily round-trip Victoria-Seattle.

GULF SERVICE

Simultaneously, Gulf Islands service will be reduced to once a week, from the present four sailings, and the Vancouver-Powell River three sailings weekly service will be eliminated.

Both of these cuts are being vigorously opposed. A Gulf Islands delegation will interview CPR officials in Vancouver next Tuesday afternoon, and Tony Gargrave, MLA for Mackenzie, announced he will raise a protest in the Legislature over the Powell River situation.

Princess Marguerite and Princess Patricia, now on day service, Vancouver-Victoria, will be laid up at Victoria for the winter.

CPR's tentative winter service schedules, as was forecast in The Times Tuesday, had assigned the slower SS Princess Joan and Elizabeth. This report brought Chamber of Commerce and city council into action because the ships would not have reached Vancouver in time for train connections.

Both sides of the question were thrashed out at an hour-long conference Thursday afternoon. CPR's B.C. vice-president William Manson and BCSS officials presented the company viewpoint. Mayor Claude L. Harrison and Chamber of Commerce officers headed by President George H. Wheaton put forward Victoria's viewpoint.

The Victorians urged that Marguerite or Patricia be

(Continued on Page 2)

COL Index Up 3 Tenths

OTTAWA (BUP)—The Dominion Bureau of Statistics consumer price index rose three-tenths of a point in July to return to the level it was in January, it was announced today.

The increase, from 115.4 to 115.7, was the third monthly rise after a six months decline.

The largest group index change resulted from higher prices for gasoline and hospital services and increased rents.

Theme song fer Percy Wright: "Give yerself a Patton th' back."

* * *

Gettin' a feelin' Trieste sed th' better.

* * *

See where th' prairies 're goin' t' hav' a good harvest ef nothin' crops up.

Justice Clyne Named To Investigate Slides

Justice J. V. Clyne of the B.C. Supreme Court has been appointed by the provincial government to conduct a Royal Commission investigation into the slides which two weeks ago wrecked the B.C. Power Commission's Whatshan power development on Lower Arrow Lake.

Premier W. A. C. Bennett announced today the sole commissioner will start his inquiry immediately, and report "with utmost dispatch."

An order-in-council passed by the cabinet said the commissioner will inquire into all circumstances surrounding the slides, including the cause.

Mr. Justice Clyne will inquire specifically "to determine what technical or engineering advice the B.C. Power Commission received in connection with the project, whether such advice was sound and whether it was followed or disregarded by the commission in whole or in part."

TO PROBE CAUSE

He also will ascertain "whether the negligence or faulty judgment of any person or persons in any way contributed to the disaster."

The commission is authorized to employ counsel and such engineers or other professional advisers as considered necessary for the inquiry.

Premier Bennett said the government feels the inquiry is necessary so the public will know the facts, and for the protection of the public and the commission.

The premier said the decision to hold a Royal Commission was made at the time of the slides, "but time was needed to work out the details."

He had this in mind, he explained, when he announced the government would take "an independent look" at the situation.

The commission has been under attack recently for appointing H. G. Acres & Company, hydraulic engineers, to investigate the slides. The critics contended this would not be an independent investigation because the same company worked on construction of Whatshan. The company would be "investigating itself," it was held

Meanwhile, the tons of debris, rock and mud is being cleared away from the Whatshan site by crews working 20 hours a day.

The North Okanagan and Kamloops areas are being supplied with power by auxiliary services.

East-West Pact New Adenauer Election Tack

Dulles' Remark Embarrasses German Chief

BONN, Germany (UP)—Chancellor Konrad Adenauer today proposed an East-West non-aggression and trade pact for Europe.

The 77-year-old chancellor, battling for the political life of his pro-Western government in Sunday's important parliamentary elections, put forward his plan, which held out hope for German access to the huge market areas east of the Iron Curtain, in an obvious move to improve his election chances.

He was embarrassed Thursday by the open endorsement of United States Secretary of State John Foster Dulles. This played into the hands of his Socialist opponents who already were charging that Adenauer is "an American tool."

Adenauer's proposal was apparently intended to counter Socialist charges that his policy of linking Germany to the West will perpetuate the division of Germany and eventually lead to war.

Federal press chief Felix von Eckhardt said Adenauer's last-minute proposal had no connection with Dulles' statement in Washington that Adenauer's defeat in Sunday's elections would endanger the chances for German reunification and restoration of German sovereignty.

"In fact," said Von Eckhardt, "we were somewhat surprised by Mr. Dulles statement."

Dulles' off-hand remark set off angry explosions from the Socialist opposition. Adenauer, in an election rally at Bonn Thursday night, attempted to dissociate himself from the statement. Dulles, he said, was after all speaking for and to the American people—not the Germans.

Perdue Denies Supporting Move for Martin Ouster

Social Credit League president John Perdue has denied Vancouver reports that he is supporting a movement seeking the resignation of Health Minister Eric Martin.

Mr. Martin's resignation has been called for by Stan Wilcox, a vice-president of the Social Credit Association of Vancouver-Burrard, the minister's home riding, and CCF Leader Arnold Webster.

The dispute arose over charges that Archie Waugh, Mr. Martin's official agent, should be expelled from the Social Credit League for handling Mr. Martin's campaign funds in a manner contravening the B.C. Elections Act.

Mr. Perdue has denied that he has any connection with any move to oust Mr. Martin.

"Neither the Social Credit League nor myself has any knowledge of any misconduct of any description on the part of Mr. Martin or any of his associates," he said.

OTTAWA CHALLENGED TO SPLIT JOB WITH PROVINCE

B.C. Ready to Pay Half Cost of West Coast Roads

By GORDON FORBES

Premier W. A. C. Bennett gave assurance today that his government is prepared to contribute half the cost of a west coast road program on Vancouver Island, if Ottawa carries an equal share.

The premier told delegates from the Vancouver Island Associated Chamber of Commerce Thursday his government would contribute half the cost of construction spread over a three-year period.

Today he confirmed this undertaking.

The delegates asked, specifically, for a reconnaissance survey of an extension of about 14 to 17 miles of road from Jordan River to Port Renfrew and thence inland, to connect with the Island Highway either at Cowichan or Shawnigan Lake. And they asked for a survey of the proposed extension of the Beaver Creek Road to connect with Port Alberni and Courtenay.

Also sought by the delegates is construction of an Alberni-Tofino road; the completion of the Island Highway as a first-class road to Campbell River; widening of the road from Campbell River to Sayward.

They asked ultimate extension of the Island Highway to Coal Harbor, already linked to Port Hardy, on the north end of the Island.

Indicating the government's sympathy with the proposals, the premier mentioned particularly the Alberni-Tofino link, but added:

"There are other roads needed on the west coast, too."

Public Works Minister P. A. Gaglardi attended the conference and heard how the associated chamber had written to Ottawa expressing concern at the "apparent reluctance" to contribute to the Island road program.

Delegates claimed Ottawa formerly paid $100,000 annualy in subsidy to a transportation company to maintain a west coast sea service. The subsidy was stopped last year, they said.

This $100,000, they suggested, should be devoted to construction of access roads to the west coast.

"The Tofino district is an important Canadian defense point. The government having spent millions on the construction of the airport at Tofino, it is felt that an access road connecting the existing road at Sproat Lake with the 25-mile road between Ucluelet and Tofino is of utmost importance."

OTTAWA CHALLENGED TO SPLIT JOB WITH PROVINCE

B.C. Ready to Pay Half Cost of West Coast Road

By GORDON FORBES

Premier W. A. C. Bennett gave assurance today that his government is prepared to contribute half the cost of a west coast road program on Vancouver Island, if Ottawa carries an equal share.

The premier told delegates from the Vancouver Island Associated Chambers of Commerce Thursday his government would contribute half the cost of construction spread over a three-year period.

Today he confirmed this undertaking.

The delegates asked, specifically, for a reconnaissance survey of an extension of about 14 to 17 miles of road from Jordan River to Port Renfrew and thence inland, to connect with the Island Highway either at Cowichan or Shawnigan Lake. And they asked for a survey of the proposed extension of the Beaver Creek Road to connect with Port Alberni and Courtenay.

Also sought by the delegates is construction of an Alberni-Tofino road; the completion of the Island Highway as a first-class road to Campbell River; widening of the road from Campbell River to Sayward.

They asked ultimate extension of the Island Highway to Coal Harbor, already linked to Port Hardy, on the north end of the Island.

Indicating the government's sympathy with the proposals, the premier mentioned particularly the Alberni-Tofino link, but added:

"There are other roads needed on the west coast, too."

Public Works Minister P. A. Gaglardi attended the conference and heard how the associated chamber had written to Ottawa expressing concern at the "apparent reluctance" to contribute to the Island road program.

Delegates pointed out that Ottawa formerly paid $100,000 in subsidy to a transportation company to maintain a west coast sea service. The subsidy was stopped last year, they said.

This $100,000, they suggested, should be devoted to construction of access roads to the west coast.

"The Tofino district is an important Canadian defense point. The government having spent millions on the construction of the airport at Tofino, it is felt that an access road connecting the existing road at Sproat Lake with the 25-mile road between Ucluelet and Tofino is of utmost importance."

Weather: Sunny and Warm
Details on Page 5

Victoria Daily Times

The Home Paper
TELEPHONE B 3131
NIGHT
Circulation (to 8 p.m.) ---- B 3131
Classified (to 8 p.m.) ---- B 3131
Night Editor (to 11 p.m.) B 3135

VOL. 120, No. 207 * VICTORIA, B.C., FRIDAY, SEPTEMBER 4, 1953—22 PAGES PRICE: 5 CENTS, SATURDAY, 10 CENTS

Royal Commission on Whatshan

GRILLED 68 HOURS

Dean Tells Of Captivity

FREEDOM VILLAGE, Korea (UP)—Maj.-Gen. F. Dean, shaking with excitement and sweating under the television lights, told today how his Communist captors questioned him for 68 straight hours, threatened to convict him as a war criminal and kept him in the living death of solitary confinement.

America's No. 1 hero of the Korean war, his sandy-red hair turned white, clad in a shoddy dust-covered double-breasted suit the Reds had given him, came back to freedom after more than three years in captivity, with 94 of his fellow American fighting men.

"Today," he said, "is the first day I've seen an American since July, 1950."

He said casually that he did not know until December, 1951, that truce negotiations had started five months before.

He told how he did mathematical problems mentally to keep his sanity while in solitary confinement. He was refused writing materials.

Facing massed newsmen and photographers, the fighting general told the whole story from the day in July, 1950, when he made a heroic last stand with a little group of his men at Taejon, until today.

FREE FOR MONTH

He told how he escaped from the flaming city and spent one month, like a hunted animal, behind the enemy lines until Korean civilians betrayed him into an ambush and he was captured.

"They questioned me at great length," he said, after he was taken prisoner. "They asked what the United States aims were in the Far East, what secret weapons we had, what our plans of manoeuvre were to be."

Teams of intelligence agents did the questioning in relays, he said.

"It was 68 hours the first time. The interpreters wore out. They gave them a respite. Next time it was only 44 hours. The third go was 32 hours.

He looked, at 54 years of age, an old man. His face was wrinkled and stained with dust.

"They said they would punish me as a war criminal for my activities as military governor," Dean said. He was the last military governor of Korea.

"Interferring in the (Korean) election was also laid to my doors."

(Continued on Page 2)

Premier, CPR Chief Hold Second Parley

Premier W. A. C. Bennett and William Manson, B.C. general manager for the CPR, today held their second conference in less than a week at the Legislative Buildings.

The visit, despite earlier denials, gave rise to speculation that the CPR is interested in Premier Bennett's proposal to share the cost of extending the Pacific Great Eastern Railway with one of the national lines. Mr. Manson declined comment.

The meeting came hard on the heels of similar talks Thursday afternoon with CNR president Donald Gordon.

(See earlier story on page 2).

Premier Bennett wants one of the railroads, or Ottawa, to enter into a "joint investment policy" with B.C. in developing the Peace River with extension of the PGE at both ends as the major item.

But the railroaders aren't tipping their hand—to each other or to the public.

Mr. Gordon did say he and premier have "joint hopes" that means can be found to service the Peace River area. He didn't elaborate.

Parnell Captures Mile Run at CNE Championships

TORONTO (CP)—Bill Parnell, veteran distance runner from Victoria, who represented Canada at the last two Olympics, won the mile run in the interprovincial track and field championships at the Canadian National Exhibition today.

Parnell ran the distance in 4:24.2, 10 seconds off his own Canadian record of 4:14.8.

Perdue Denies Supporting Move for Martin Ouster

Social Credit League president John Perdue has denied Vancouver reports that he is supporting a movement seeking the resignation of Health Minister Eric Martin.

Mr. Martin's resignation has been called for by Stan Wilcox, a vice-president of the Social Credit Association of Vancouver-Burrard, the minister's home riding, and CCF Leader Arnold Webster.

The dispute arose over charges that Archie Waugh, Mr. Martin's official agent, should be expelled from the Social Credit League for handling Mr. Martin's campaign funds in a manner contravening the B.C. Elections Act.

Mr. Perdue has denied that he has any connection with any move to oust Mr. Martin.

"Neither the Social Credit League nor myself has any knowledge of any misconduct of any description on the part of Mr. Martin or any of his associates," he said.

Index to Inside Pages

	Page
City No Longer Hiring Commissionaires for Park Duties	7
B.C. Products Fair Gives $6,000 to Little League Ball	7
Council Kills Hope for Big Moss Street Apartment	7
Museum Official Has Plan to Save Coast Totems	11
City to Pay Federal Tax on Goods It Manufactures	10
$150,000 Nursing Home By-Law Vote Set for Sept. 17	3
B.C. Premier, CN President Talk of Peace River Development	2
B.C. Ready to Share Cost of Island West Coast Road	7
Anglican Synod's Lawyer Hints at Suit Against City	7
Four-Year Leave Likely for City Hall MLA	13
Helicopter Airmail Service Seen for Victoria-Vancouver	13

As We Live 14	Financial 6	Stott 5
Ask the Times 13	Island Digest 5	Walker 8
Bridge 16	Penny Saver 14	Why Grow Old? 14
Brock 4	Prairie Roundup 5	Women 14 and 15
Classified 16	Radio and TV 17	Your Horoscope 18
Comics 11	Roberts 13	
Entertainment 10	Sports 8 and 9	

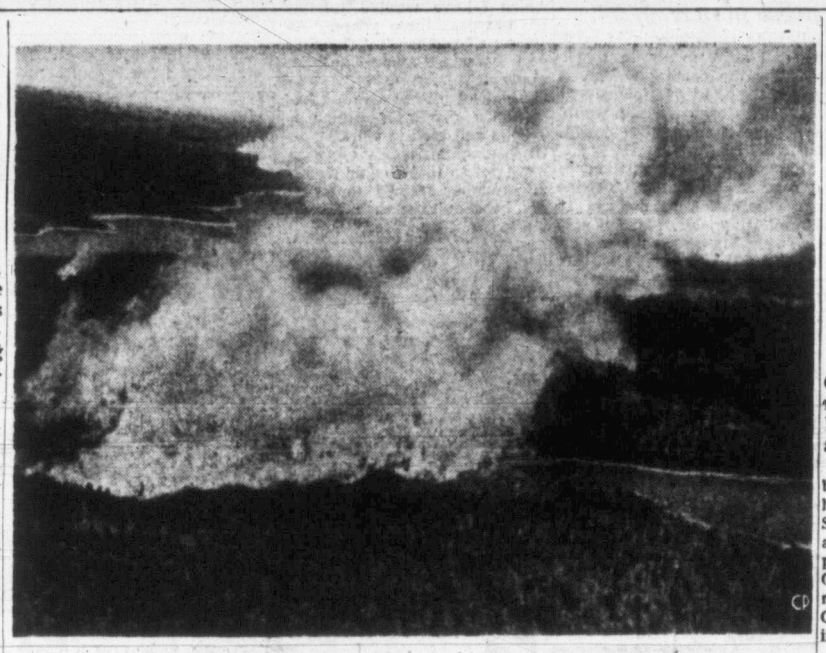

New Fires in Ontario

Huge clouds of smoke billowed across northern Ontario forests today as lightning storms and a blazing sun sent new fires raging through rich timber in the worst fire scourge in a quarter century. At least 118 fires were burning, 12 of them out of control. More than 2,400 firefighters, exhausted after fighting the outbreaks for a week, were losing ground. (CP Photo.)

CITY, CHAMBER WIN BATTLE

CPR Ships to Meet Trains Both Ways in Vancouver

Canadian Pacific officials on Thursday afternoon acceded to a Victoria city and Chamber of Commerce demand that winter day-boat service from Victoria make connections with transcontinental trains at Vancouver.

Prepared schedule of the B.C. Coast Steamships' winter service, due to begin Sept. 27, will be changed to assign SS Princess Elaine to the Vancouver-Victoria day service. She will leave Vancouver daily, shortly after arrival of CPR trains from the east, and return to Vancouver, after a half-hour layover at Victoria, in time to connect with the company's eastbound trains.

Vancouver-Victoria night-boat service will be maintained by SS Princess Joan and Elizabeth. One of these ships will also make a daily round-trip Victoria-Seattle.

GULF SERVICE

Simultaneously, Gulf Islands service will be reduced to once a week, from the present four sailings, and the Vancouver-Powell River three sailings weekly service will be eliminated.

Both of these cuts are being vigorously opposed. A Gulf Islands delegation will interview CPR officials in Vancouver next Tuesday afternoon, and Tony Gargrave, MLA for Mackenzie, announced he will raise a protest in the Legislature over the Powell River situation.

Princess Marguerite and Princess Patricia, now on day service, Vancouver-Victoria, will be laid up at Victoria for the winter.

REACTION

CPR's tentative winter service schedules, as was forecast in The Times Tuesday, had assigned the slower SS Princess Joan and Elizabeth. This report brought Chamber of Commerce and city council into action because the ships would not have reached Vancouver in time for train connections.

Both sides of the question were thrashed out at an hour-long conference Thursday afternoon. CPR's B.C. vice-president William Manson and BCSS officials presented the company viewpoint. Mayor Claude L. Harrison and Chamber of Commerce officers headed by President George H. Wheaton put forward Victoria's viewpoint.

HUGE COSTS

The Victorians urged that Marguerite or Patricia be

(Continued on Page 2)

NEW DRUG KILLS PAIN OF CANCER SUFFERERS

MONTREAL (BUP)—A Brooklyn scientist has disclosed the existence of a new pain-killing drug that helps incurable cancer patients live normal lives for some time.

Dr. C. E. Friedgood of the State University of New York, said in an interview the drug, called "chlorpromazine," was not a cure for cancer but had "amazing" pain-killing powers.

"One treatment with this drug is sufficient to drive all cancer pains from a person's body for about a month," Friedgood said. He added that 10 "inoperatable" cancer patients had been treated with it at the university and all the treatments proved highly satisfactory. Some patients had been able to return to work.

Makes Swimming History

San Diego secretary, Florence Chadwick, made swimming history today when she smashed the record for swimming the channel from England to France and swam 2¼ miles back toward England in a game attempt at a round trip. All told, Miss Chadwick was in the water 16 hours and seven minutes. Her record-breaking one-way crossing was completed in 14 hours and 42 minutes. She was forced to give up when she ran into a big school of stinging jellyfish.

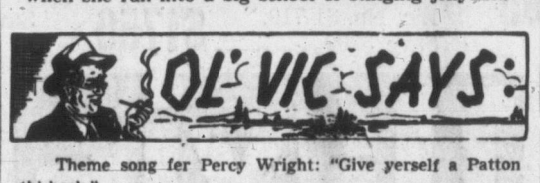

Theme song fer Percy Wright: "Give yerself a Patton th' back."

* * *

Gettin' a feelin' Trieste sed th' better.

* * *

See where th' prairies 're goin' t' hav' a good harvest ef nothin' crops up.

East-West Pact New Adenauer Election Tack

Dulles' Remark Embarrasses German Chief

BONN, Germany (UP)—Chancellor Konrad Adenauer today proposed an East-West non-aggression and trade pact for Europe.

The 77-year-old chancellor, battling for the political life of his pro-Western government in Sunday's important parliamentary elections, put forward his plan, which held out hope for German access to the huge market areas east of the Iron Curtain, in an obvious move to improve his election chances.

He was embarrassed Thursday by the open endorsement of United States Secretary of State John Foster Dulles. This played into the hands of his Socialist opponents who already were charging that Adenauer is "an American tool."

Adenauer's proposal was apparently intended to counter Socialist charges that his policy of linking Germany to the West will perpetuate the division of Germany and eventually lead to war.

Federal press chief Felix von Eckhardt said Adenauer's last-minute proposal had no connection with Dulles' statement in Washington that Adenauer's defeat in Sunday's elections would endanger the chances for German reunification and restoration of German sovereignty.

"In fact," said Von Eckhardt, "we were somewhat surprised by Mr. Dulles statement."

Dulles' off hand remark set off angry explosions from the Socialist opposition. Adenauer, in an election rally at Bonn Thursday night, attempted to dissociate himself from the statement. Dulles, he said, was after all speaking for and to the American people—not the Germans.

American high commission officials also were upset. They recalled the furor caused just before the recent Italian elections when U.S. Ambassador Clare Boothe Luce made a similar remark.

Mossadegh Trial Set

TEHRAN, Iran (UP)—Police sources said today they expected former premier Mohammed Mossadegh and his collaborators to go on trial for treason tomorrow.

Justice J. V. Clyne To Probe Power Plant Slides

Justice J. V. Clyne of the B.C. Supreme Court has been appointed by the provincial government to conduct a Royal Commission investigation into the slides which two weeks ago wrecked the B.C. Power Commission's Whatshan power development on Lower Arrow Lake.

Premier W. A. C. Bennett announced today the sole commissioner will start his inquiry immediately, and report "with utmost dispatch."

An order-incouncil passed by the cabinet said the commissioner will inquire into all circumstances surrounding the slides, including the cause.

Mr. Justice Clyne will inquire specifically "to determine what technical or engineering advice the B.C. Power Commission received in connection with the project, whether such advice was sound and whether it was followed or disregarded by the commission in whole or in part."

TO PROBE CAUSE

He also will ascertain "whether the negligence or faulty judgment of any person or persons in any way contributed to the disaster."

The commission is authorized to employ counsel and such engineers or other professional advisers as considered necessary for the inquiry.

Premier Bennett said the government feels the inquiry is necessary so the public will know the facts, and for the protection of the public and the commission.

The premier said the decision to hold a Royal Commission was made at the time of the slides, "but time was needed to work out the details."

He had this in mind, he explained, when he announced the government would take "an independent look" at the situation.

UNDER ATTACK

The commission has been under attack recently for appointing H. G. Acres & Company, hydraulic engineers, to investigate the slides. The critics contended this would not be an independent investigation because the same company worked on construction of Whatshan. The company would be "investigating itself," it was held.

Meanwhile, the tons of debris, rock and mud is being cleared away from the Whatshan site by crews working 20 hours a day.

The North Okanagan and Kamloops areas are being supplied with power by auxiliary services.

AFTER UN VOTE

Morrocan Rebellion Forecast

UNITED NATIONS, N.Y. (UP) — Moroccan nationalists warned today that refusal of the United National Security Council to hear their complaint against France can "push the Moroccans to rebellion."

The Security Council, by a 5-5 vote—with the United States joining Britain and France in opposing the appeal — refused Thursday to put the issue on its agenda for an exhaustive investigation.

Lebanon and Pakistan, speaking for the 15-nation Asian-African bloc of which they are members, pushed the demand before the council.

Ahmed Balafrej, secretary-general of the Moroccan independence party, issued a formal statement after the vote doomed the appeal.

"We deeply regret," Balafrej said, "the attitude of certain big powers who, in defiance of the charter of the UN and their treaty obligations, have deprived the Moroccan people and the 15 nations who uphold it from exposing their complaint before the security council.

"The stand of these big powers encourages France to persist in her colonial policy, based on repression and the use of force, and consequently can only push the Moroccans to rebellion and to solutions of despair."

COL Index Up 3 Tenths

OTTAWA (BUP)—The Dominion Bureau of Statistics consumer price index rose three-tenths of a point in July to return to the level it was in January, it was announced today.

The increase, from 115.4 to 115.7, was the third monthly rise after a six months decline.

The largest group index change resulted from higher prices for gasoline and hospital services and increased rents.

ONE HOUR OUT OF TOKYO

Great, Golden Snake in Far Sky Intrigues Trans-Ocean Traveler

By BESSIE FORBES

ABOARD CPA AIRLINER—We are one hour out of Tokyo.

But from the windows of our big Canadian Pacific Airlines plane, The Empress of the City of Mexico, we saw an extraordinary sight last night.

BESSIE FORBES

Hanging vertically, close to the black horizon, we saw a strange, fiery snake, without beginning or end.

It glowed crimson red, with occasional streaks of yellow. It pulsed and glowed and wriggled. We watched it for some time as the plane sailed quietly along on its way to Coal Bay.

"Northern lights," someone said.

"A beacon," guessed another.

But this morning Capt. Leslie, chief pilot, tells us it is lava flowing down an Alaskan mountainside from an active volcano.

"It was fairly quiet last night," he said. "I have seen red hot boulders as big as this plane spewing out of the top. It's awe-inspiring, alright, on a dark night."

But to come back to the present . . . we are two hours late. After breakfast, Capt. Leslie came into the cabin to say good morning and tell us we had head winds with us again . . . although we couldn't feel them.

Also, radio told him, there was fog over Tokyo.

"But that won't slow us up," he said.

After he had gone back to the pilot desk, one of the American soldiers aboard said, "It will mean in instrument landing."

"What's that?" said one of the young teachers.

"Huh!" said 10-year-old Charles, who spent an hour in the pilot room with Capt. Leslie this morning, "This plane gets flied by that big box most of the time."

He looked seriously at the soldier and questioned him in a clear young voice. "You know we're going 300 miles an hour?"

The soldier shook his head and Charles went on explaining with much pride: "Capt. Leslie says if we was on the ground, we'd just look like a streak going by that fast, but up here, 'cause of all them floating clouds going under us, it looks as if we're goin' real slow. Funny, isn't it?"

We looked out our windows and it did seem we were floating slowly above the clouds. No sensation of going by like a streak. Just comfortably floating.

Capt. Leslie came back into the cabin at that moment to point out the Russians' Kurile Islands, small cones on the blue horizon. And to tell us we'd be in Tokyo within the hour.